THE COAHOMAN

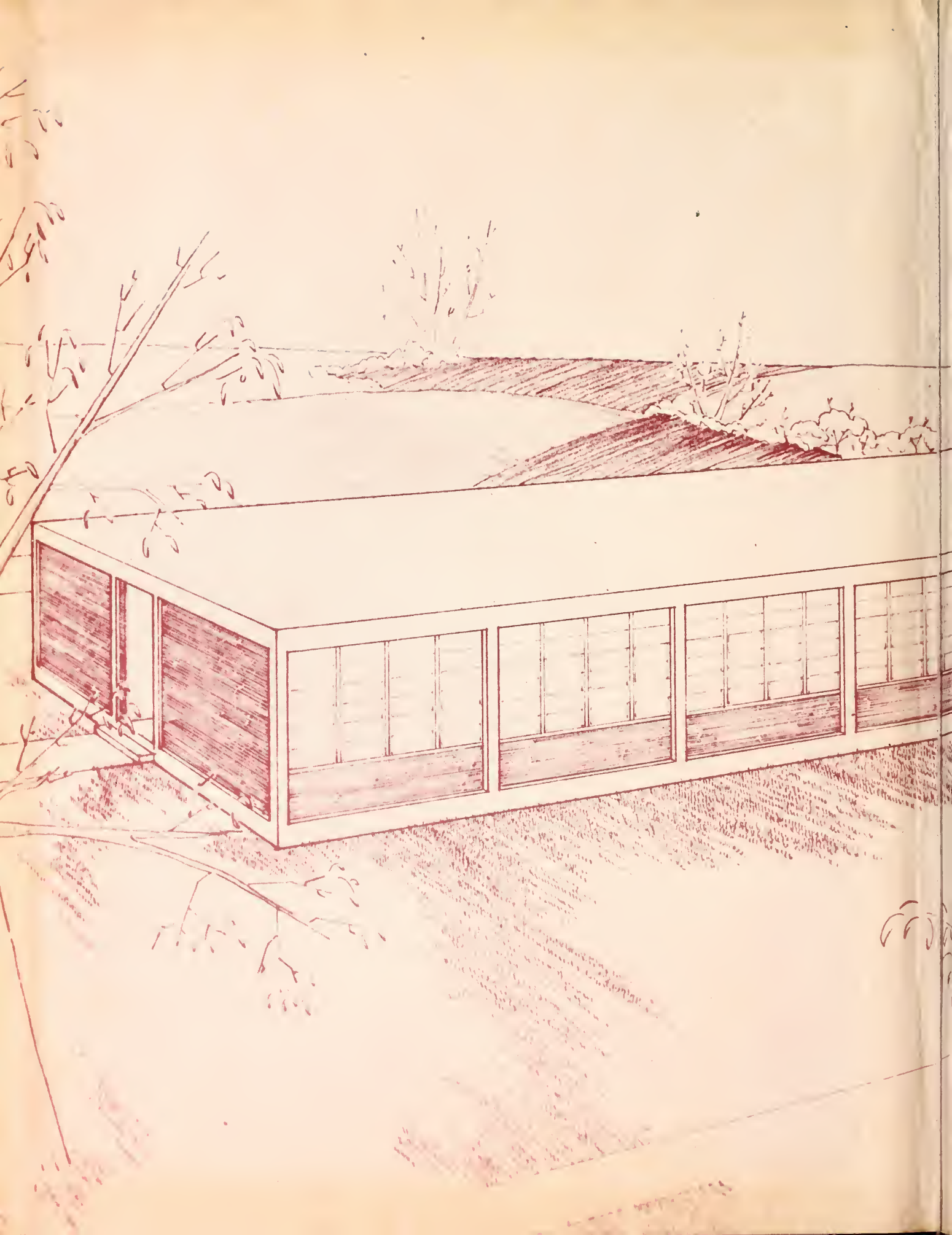

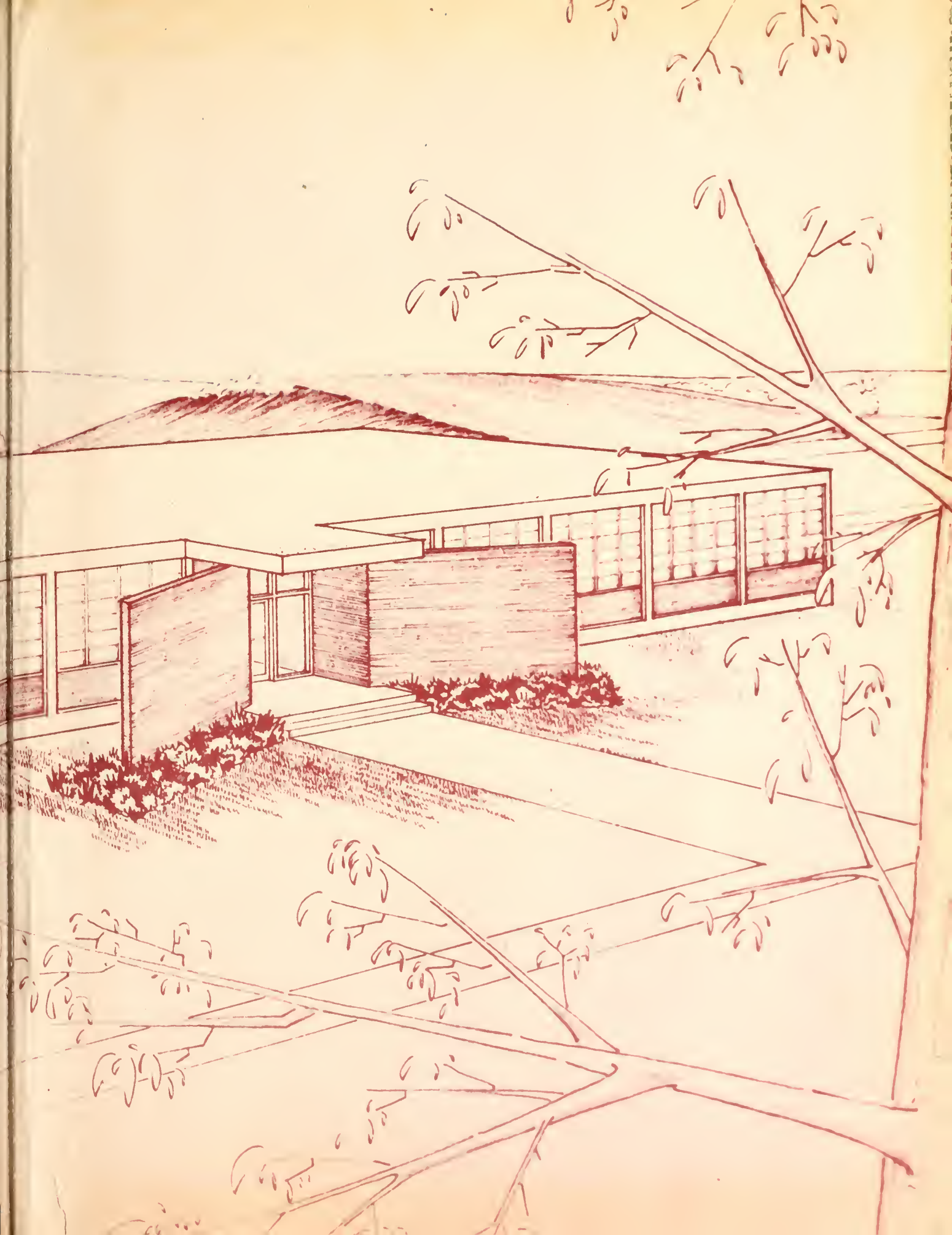

The Coahoman

Published by

The Students of

COAHOMA JUNIOR COLLEGE
and
AGRICULTURAL HIGH SCHOOL

Clarksdale, Mississippi

1958

Alma Mater — Coahoma, Coahoma

Words and Music by J. Orville Moseley

Coahoma, Coahoma, we kneel before thine altar,
In reverence, in homage, in consecration strong;
Upon the earth where 'er we tread
We never will thy name degrade.
We challenge wrong with never any dread,
We shall not be afraid.
Coahoma, Coahoma, our aim is not to falter,
But to be brave in the good life to which we all belong.

Coahoma, Coahoma, our noble Alma Mater,
We laud thee, we hail thee, with never ending praise;
The fortune of our future lives
Will cast a ray of light on thee.
The shades of night will swiftly disappear with thoughts of
thee so near.
Coahoma, Coahoma, our beacon of tomorrow
We will always shout thy glory
Our Alma Mater dear.

Dedication

In the fall of 1949 there came to the campus of Coahoma Agricultural High School a person destined to play many important roles in the history and development of Coahoma Junior College. It was her responsibility to organize and direct for three years, Coahoma, the first state-supported Junior College for Negroes in Mississippi.

Her faith in people, her lofty ideals, her keen interest and concern for student needs, her ability to give wise and friendly guidance, her tireless efforts, hard work, and dynamic leadership, will long be remembered by the many who know and love her.

In appreciation of all she has meant to us and our school, we the staff dedicate this 1958 Coahoman to Mrs. Zee Anderson Barron, our teacher and friend.

Foreword

We, the Annual Staff, are proud to present to you the second edition of the "Coahoman." It is our hope that this annual will become one of your most prized possessions and that in years to come you may look back over these pictures and recall many happy memories of your days here at "dear old C.J.C and A.H.S."

We wish to express our thanks and appreciation for the fine co-operation which the entire school has given us.

Contents

TITLE PAGE
ALMA MATER
DEDICATION
FOREWORD AND CONTENTS
ADMINISTRATION
PRESIDENT'S MESSAGE
DEAN'S MESSAGE
PRINCIPAL'S MESSAGE
LIBRARIAN
PUBLIC RELATIONS DIRECTOR
PERSONNEL DIRECTOR
BOOKKEEPER
FACULTY
CLASSES
ORGANIZATIONS
ACTIVITIES
ATHLETICS
COAHOMAN STAFF
ADVERTISERS

ADMINISTRATION

The quality of mercy is not strained;
It droppeth, as the gentle rain from heaven
Upon the place beneath; it is twice bless'd —
It blesseth him that gives, and him that takes.

SHAKESPEARE

To the Coahoman Staff and Student Body

The dramatic rise into the heavens of the rockets and the sputniks has caused all eyes to take a new look at higher education and its future role in promoting scientific progress. So intense, in fact, is the present focus of attention upon these spectacular phenomena that the three cornerstones on which intellectual advancement is built appear in danger of being overlooked.

Progress is spelled with Three Rs - the Reading, 'Riting and 'Rithmetic. These are the basic tools students must employ to build their knowledge to the high degree of efficiency required in today's rapidly changing world.

Now that our country has tossed a satellite into space and at least matched Russia's scientific accomplishments, there may be some temptation among us to ease off on the demand for more attention to the Three Rs. But today's sputnik will be tomorrow's folly; we shall not relax. In order to sufficiently fulfill its proposed mission in education Coahoma Junior College must provide more adequate libraries, richer opportunities for a thorough knowledge of the languages, of history and of the social sciences to enable its students to read, interpret and understand what other peoples are doing, and why. Moreover, it will require proper science laboratories amply stocked with equipment so that experiments might be tested and proved. Coahoma Junior College aims to meet these needs.

It was only a few weeks ago that, for the first time in all history, a man-made satellite was placed into orbit around the earth. Since that time nations have recognized the potential danger of guided missiles being rained upon us from military bases located in outer space. Like the development of these missiles, the expansion of Coahoma Junior College is evidence of an accomplishment in which both its personnel and the entire community may well take pride. The institution's development cannot be depicted in the pages of this publication, but as sons and daughters of Coahoma Junior College it is your special responsibility to defend and advance the principles and traditions on which we rest our ideals. As you accept this responsibility you give substance to the faith of its many graduates and advance the realization of our dream.

My deepest appreciation to all for their unselfish devotion in furthering a basic need - the education of youth of today to fit them for the challenges of the Space Age.

Sincerely yours,

B. F. McLaurin
President of Coahoma Junior College

Dean's Message

I wish to extend the 1958 editorial staff of "The Coahoman" my best wishes and congratulate the students for their heroic efforts in publishing this fine record of the activities, memories, and achievements of their Alma Mater.

The students now enrolled at Coahoma Junior College are living in a very important period of the college's history. We made a giant step forward this year when we moved into the new college building. This step has already added tone and dignity to the college life.

It is my hope that each of you will develop to the fullest and that you will through proper guidance be prepared for more effective participation in family and community life.

Sincerely,

Mary G. Whiteside, Dean

Principal's Message

It is said by certain prophets of doom that mankind hovers between two worlds - one dead and the other yet unborn and all that remains for us is to write the epitaph and cease all future endeavors for all is lost.

Apparently you of the Annual Staff refuse to accept this idea, for through your venture you are seeking to extol the values of education by sharing your highly rewarding experiences here at this institution.

May your efforts in this regard be the avenue toward which numerous students will travel leading to your glorious institution and securing for themselves the faith, power of intelligence, and good will that is essential for bountiful living.

W. L. Tobias, Sr.

ETHEL VIVIAN DICKERSON

College Librarian

JAMES E. MILLER
Director of Public Relations
College English Instructor

ZEE ANDERSON BARRON
Director of Student Personnel
College English Instructor

CLEOPATRA DAUGHERTY
Bookkeeper and Secretary to the President

FACULTY

I dare do all that may become a man;

Who dares do more, is none.

SHAKESPEARE

EARLINE M. ANDERSON
Secretary to the Dean

SAMUEL L. BLACKBURN
Industrial Education

ROSIE M. BROWN
Elementary Principal
First Grade Teacher

CONSUELLA CARTER
Band Instructor

JOSEPH E. CAIN
Industrial Education

HETTIE S. CAIN
Elementary Department

ARNOLD M. CHAMBERS
Elementary Department

CHRISTINE J. CURRY
Business Education

SAMUEL CRUMP
College Physical Education
Coach

ANN CRUMP
Elementary Department

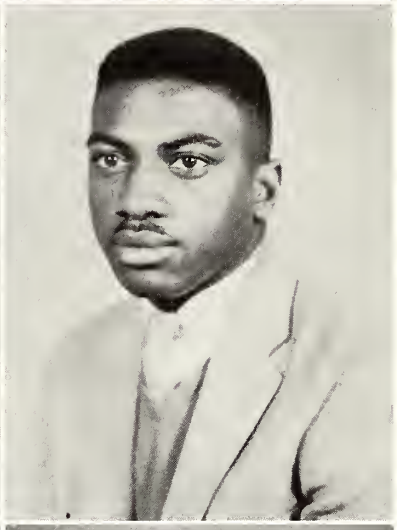

NANCY DICKEY
Dormitory Supervisor

WILLIAM S. DEMBY
High School Science
Coach

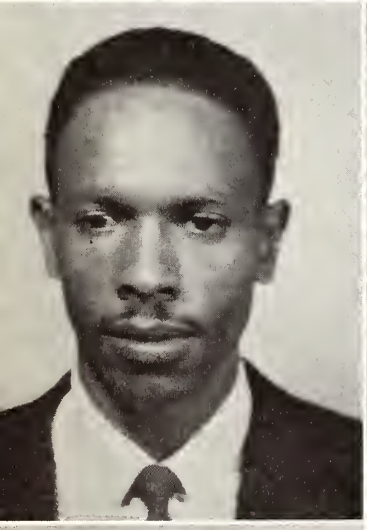

FRANK W. GAMBRELL
College Science

IRMA M. GAMBRELL
Home Economics

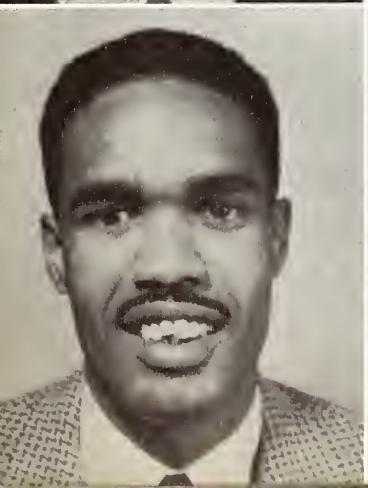

JOHN H. GRIFFITH
High School Social Science
Coach

CHARLES E. HOLMES
High School Social Science
Dormitory Supervisor

LOIS HENDERSON
Elementary Department

EDDIE M. JACKSON
High School English

JOHN A. JACKSON
Horticulture
Mathematics

GERTIE KEYS
Music
Social Science

M. R. KEYS
College Science

BERTHA LOCKHART
Secretary to the Principal

SEZZIE M. McLAURIN
Home Economics

FRANK McCUNE
College Health Education

S. T. PEYTON
Agricultural Education

B. G. RAINEY
High School English

MINNA SHELBY
College Education

LILLIAN B. TOBIAS
Elementary Department

ROBBYE M. THOMAS
Elementary Department

LASSYE M. VAN BUREN
College Music
Choir

MARY L. WHITE
Elementary Department

MAYO WILSON
High School Mathematics

BERRY O. WILCOX
College Social Science

TENNYE SELF
Dining Hall Manager

PHOTO
Not Available

LEE W. FLOWERS
Superintendent of Buildings and Grounds

ERNESTINE FLOWERS
Manager School Cafeteria

ROBERT SHAW
Veteran's Shop and Maintenance

Absent when pictures were made

ANGIE MITCHELL
Dormitory Assistant

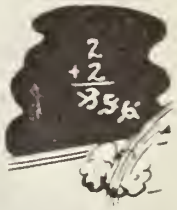

No Photo AVAILABLE

CLASSES

And this our life, exempt from public haunt,
Finds tongues in trees, books in the running brooks,
Sermons in stones, and good in everything.

SHAKESPEARE

Library

College Hall

High School

SOPHOMORES

Life's but a walking shadow, a poor player
That struts and frets his hour upon the stage
And then is heard no more:

SHAKESPEARE

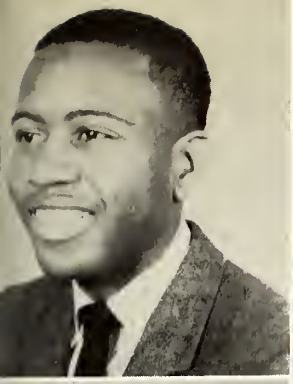

FRANK BLUNTSON, President
Clarksdale: "I'll Get What I Want."
President Student Council; Annual Staff; YMCA.

JESSIE MILDRED JAMES, Vice President
Roundaway: "Always Moving."
HC Queen '57; President 4-H Club; Annual Staff; Honor Student; Basketball.

JEAN C. DUPREE, Secretary
Mattson: "Smiling is Her Hobby."

JOE LOUISE BROWN, Assistant Secretary
Clarksdale: "Why Be Sad When You Can Be Happy?"
Choir; Honor Student.

SAUL AUSTIN, JR., Treasurer
Pickens: "No, That's Not Right."
Science Club; Annual Staff; Honor Student; Superintendent Sunday School.

CHAMBERS SMITH
Clarksdale: "Everybody Knows Him."
Football; Annual Staff.

KAY F. GRACE, Chaplain
Laurel: "I Love Music."
Choir; Cheerleader; Dramatics; Annual Staff.

SAM ALEXANDER, Sergeant-at-Arms
Cleveland: "I Can Afford to Be Generous."

GLENELLA ACLES
Clarksdale: "When She Hooked, The Results Was Two Points."
Basketball; Honor Student; Annual Staff.

ELNORA ADAMS
Clarksdale: "Quietness Is Truly an Asset."

LULA ADAMS
Clarksdale: "I Want What I Want When I Want It."

ETHEL ARCHIE
Sherard: "A Mind at Peace With All The World."

EVERETTE ALLEN
Tunica: "Reserved, Yet Friendly and Pleasant and Pleasing Too."
Choir; Cheerleader; Annual Staff; Honor Student.

VERDEAN ALLEN
Tunica: "She's Little But She's Wise."
Choir.

ARTHUR BARNES
Gulfport: "He's Never Turned His Back on a Friend."
Football.

SARAH BELL
Batesville: "It's Nice to be Natural When You're Naturally Nice."
Honor Student.

CHRISTINE BENDER
Picayune: "Can She Sing."
Basketball; Cheerleader; Dramatics; Choir; Annual Staff.

LOUISE BRAXTON
Jackson: "She's Always Dreaming but She Knows Her Way Around."
Basketball; Dramatic Club; Cheerleader; Annual Staff.

FRANK BRAUGHER
Clarksdale: "A Cheerful Smile is a Good Disposition."
Choir; Student Council.

WILLIE BROWNLEE
Waveland: "He Frowns at Mistakes."
Football; Science Club.

MARIE CANNON
Clarksdale: "You Name It and She'll Draw It."
Choir; Annual Staff Artist.

ALMA JANE COLE
Jonestown: "Fun and Work Depend on Each Other."
Miss CJC; Annual Staff; Honor Student; Science Club; Student Council.

BESSIE COLE
Webb: "Gee, I'm Too Tired to Study."
Honor Student; Annual Staff.

MARTHA COLEMAN
Dundee: "Love Is For the Birds -- I Feel Like Flying."

HENRY CLAY
Marks: "He's Always on the Winning Side."
Basketball; Choir.

OSSIE LEE COTTON
Sledge: "Always Ready to Help Another."

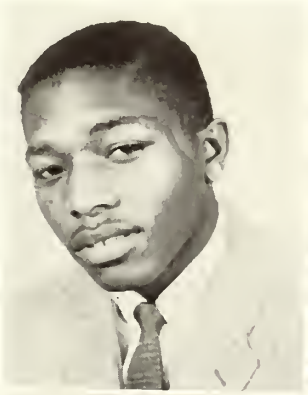

TAYLOR COTTON
Clarksdale: "Behind Every Cloud There's a Silver Lining."
Captain, Basketball Team; Football; Annual Staff.

LILLIE BELLE DAVIS
Indianola: "She's Going Places."
Annual Staff; Dramatics; Cheerleader; Honor Student; President Girls' Dormitory; Science Club.

CAROLYN DOUGLAS
Sledge: "She Loves Flowers."

WILLIE EDWARDS
Sardis: "She's So Lady-Like."

EDDIE LEE FANT
Artesia: "With Malice Toward None; With Charity for All."
Basketball.

MINNIE PEARL FORD
Mayersville: "Quiet, Loyal, and True."
Campus Beautician.

JOYCE GOSA
Woodville: "Better to Be Small and Shine Than Large and Cast a Shadow."
Science Club.

DORETHA HAYNES
Tutwiler: "Her Air, Her Manners, All Who Saw Admired."

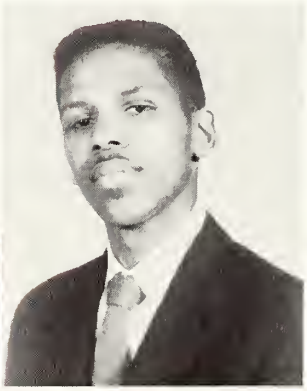

ARNOLD HARRIS
Sardis:
Sc. Science Club; Business Manager of Class; Annual Staff.

MARVIN E. HARRIS
Sardis: "He's Little but He's Wise; He's a Terror for His Size."
Choir; Quartet; President YMCA.

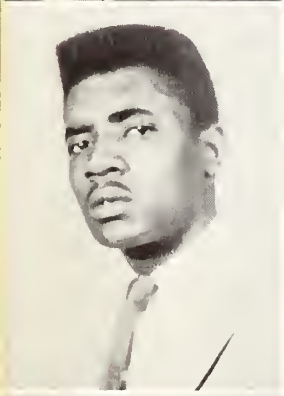

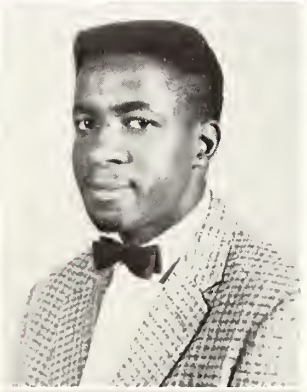

JOHNNIE HARRIS
Woodville: "Mingle a Little Folly With Your Knowledge."
Football.

J. SIMPSON HARRIS
Woodville: "I Hate Nobody, I'm in Charity With the World."
Choir; Football.

ELOUISE HATCHETT
Clarksdale: "One Who Gets the Most Out of Life."
Choir.

TOBIA HICKS HILL
Clarksdale: "No Simple Duty is Forgotten."

GLENN AUBIN JONES
Coahoma: "Never Too Busy to Help Another."

MARY ALICE KEARNEY
Clarksdale: "A Friend Whom Anyone Would Be Proud Of."
Choir.

QUINCE ELLA KIDD
Clarksdale: "She Speaketh Not, and Yet There Lies a Conversation in Her Eyes."

MARGIE M. LAILES
Clarksdale: "I Like Work - I Can Sit and Watch It for Hours."

JAMES LAMAR
Marks: "He Has a Way of His Own and We Find It Very Pleasing."

NEADIE E. LEWERS
Sardis: "When Study Interferes With a Good Time - Cut Out Study."
Cheerleader; Choir; Treasurer Girls' Dormitory; Dramatic Club.

ANDERSON LEONARD
Clarksdale: "Life Is What You Make It."

L. B. LEONARD
Clarksdale: "Why Worry? Things Are Going to Happen Anyhow."
Choir.

RAYFORD LOMAX
Crenshaw: "Men of Few Words Are the Best Men."

EDGAR McKNIGHT
Brookhaven: "Give Me a Choice - I'll Take Girls Every Time."
Basketball 56-57; 57-58.

L. C. MITCHELL
Sherard: "Sure, Coach, I Can Make It."
Football.

CARRIE MONTGOMERY
Clarksdale: "A Loyal Friend Is She."
Basketball 53-58.

BESSIE MOSLEY
Crawford: "Quiet, Conservative, and Kind."

ROSELLA MOSLEY
Crawford: "A Mind at Peace With All the World."

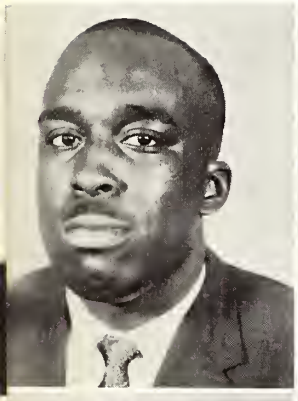

THEODIS OUTLAW
Starkville: "Why Climb the Ladder of Success When We Have Elevators."
Football.

DOROTHY PEARSON
Sledge: "A Little Effort and Plenty Willpower."

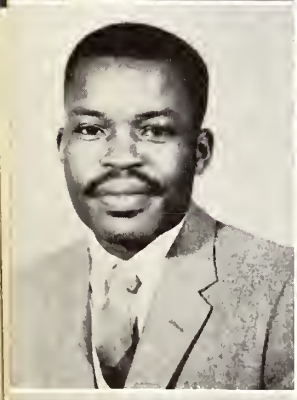

LOCKET PHILLIPS
Marks: "No Man Is Greater Than His Mind."

MARY RATLIFF
Clarksdale: "As Carefree as the Breeze."

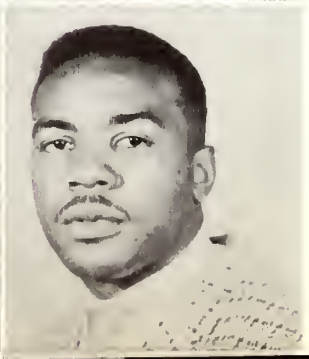

YVONNE RICH
Clarksdale: "A Mighty Spirit Fills That Little Form"

LLOYD ROBERSON
Moss Point: "Come What May, He's the Same Good Sport Every Day."
Football.

JESSE SCOTT
Woodville: "You Don't Have to Make a Noise to Be Seen."
Football; Science Club.

EDNA SMITH
Clarksdale: "Business Before Pleasure."
Band.

GERTIE B. SMITH
Jonestown: "A Neat Appearance Is a Valuable Asset."

JOHN H. SMITH
Hazlehurst: "Did You Say Muscles? He Has Them!
Football; Science Club.

LEON STEWART
Jonestown: "He Thinks Too Much; Such Men Are Dangerous."
Science Club.

ODELL TATE
Pascagoula: "Ruff and Ready."
Football.

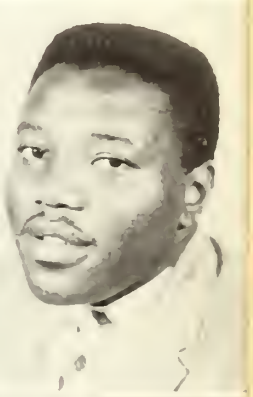

ROY S. WALKER
Clarksdale: "Oh, My Gosh!"
Science Club; Annual Staff.

PERLIE WATSON
Jonestown: "Silence Is the Best Policy."

C. H. WAGSTER
Heidelberg: "Women, Women, Who Needs Them?"
Basketball; Football.

MILDRED WELLS
Robinsonville: "So This Is College Life? I Like It."

JAMES WILSON
Boyle: "So What?"

JOHNNY WILLIAMS
Gary, Indiana: "What Is This Thing Called Love?"
Football.

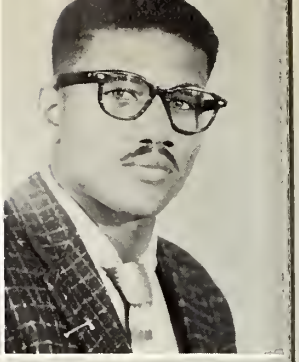

ROLAND WINN
Pattison: "Gee, That Chemistry!"
Football.

GEORGE YOUNG
Roundaway: He Is Always Working to Another's Advantage."
Choir; Annual Staff.

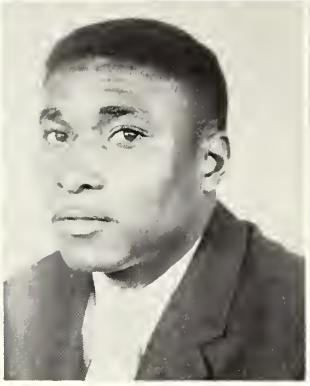

JUANITA MILLER
Jonestown: "Isn't She Cute?"

BENSON COTTON
Sledge: "Destiny Is Determined by Friendship."

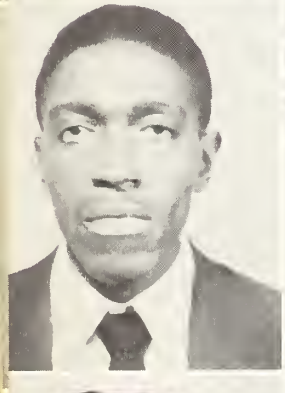

LAWRENCE FURDGE
Lula: "Ideas Are Like Beards, Men Do Not Have Them Until They Grow Up."

LIZZIE WEAVER
Marks: "If Ladies be but Young and Fair They Have the Gift to Know It."

CHRISTINE WEAVER
Marks: "I Had Rather Have a Fool to Make Me Merry Than Experience to Make Me Sad."

Visitors from S. A. Owens Junior College

District Teachers' Meeting

President's Guests

District Tri-Hi-Y Visitors

FRESHMEN

His life was gentle, and the elements
So mixed in him, that Nature might stand up,
And say to all the world, 'This was a man!'

SHAKESPEARE

SAMUEL TORRENCE
President

ESLEY AMBROSE
Vice President

SHIRLEY COLLIER
Secretary

LUCINDA CRAWFORD
Assistant Secretary

LINNIE J. MITCHELL
Treasurer

LILLIE THOMAS
Reporter

SHIRLEY CRAWFORD
Parliamentarian

BEULAH STANFORD
Chaplain

JOHNNY WASHINGTON
Sergeant-at-Arms

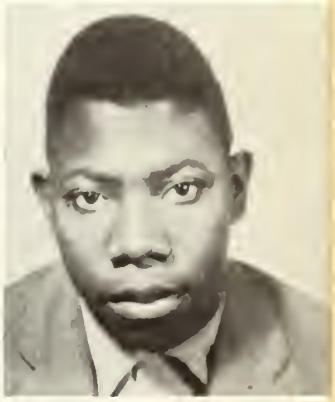

HENRY ALLEN
DOROTHY BATTEAST
N. B. BILLUPS

CATHERINE BLACK
MARSHIA BLACK
QUEEN E. BOLES

BLONDINE BROWN
GEORGE BROWN
MAMIE BROWN

ANNIE L. BUTLER
MAYBELLE BYRD
MILTON CARTER

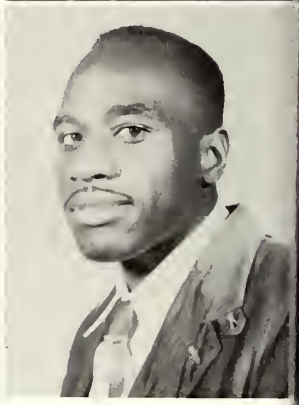

EVELYN CASEY
LEE DORA COOPER
EMERSON DELANEY

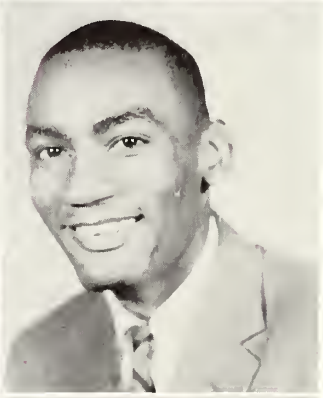

MELTON DOUGLAS
ANDREW DUPREE
DOCK FORD

ELIJAH FORKNER
NED GATHWRIGHT
CHESTER GAVINS

ODESSA GRAY
FREDDIE HAYNES
JAMES HILL

NOLA J. HILL
HELEN HOLBROOKS
EARLEEN HUBBARD

MINNIE JENKINS
INDIANA JONES
CLAUDETTE JONES

JESSIE JOSSEL
LEROY JOSSEL
LUCILLE KEYS

ROSIE M. KING
MARY LEE
MARY LEWERS

JOHNNY LEWIS
ANGIE MITCHELL
SHIRLEY NEAL

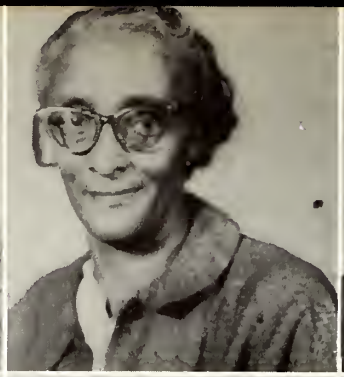

MARY A. NELSON
JOHN W. PATTERSON
JESSIE PAXTON

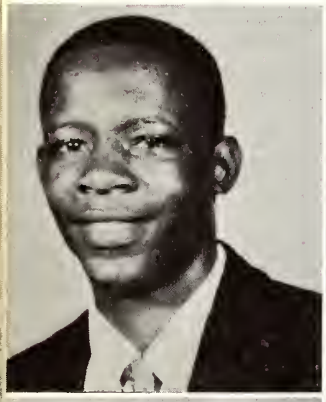

WILLIE PAYNE
PERCY RAULS
GEORGIA RICHARDSON

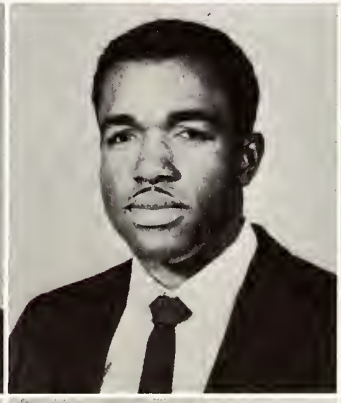

PEARLINE RILEY
JAMES SHELBY
GEORGIA SHELTON

HELEN SHIELDS
ORA DELL SHIELDS
ANNIE SHIVERS

ANNIE L. SMITH
ARTICHLEY SMITH
DOROTHY SMITH

JOYCE SMITH
WILLIAM SMITH
FANNIE TAYLOR

CHRISTINE THOMPSON
AUDREY TOWNER
JOHN TROTTER

SERETHA VAUGHN
JAMES VAXTER
WILLETTE WASHINGTON

ELEANOR WELLS
SADIE WILKINS
LESSIE WILLIAMS

MARGARET WILLIAMS
JAMES WINTERS
EVA M. YATES

JOSEPHINE SMITH
CLAUDETTE MATHENY
JOHN BORDERS

SHIRLEY THOMAS
JO LENE GAVIN
GLORIA PERRY

MINNIE COLEMAN
EDNA BRYSON
RUTH BATTON

JOE H. TILLMAN
ZOLA BURRELL
ALBERTA WASHINGTON

INEZ WEAVER

President's Home
and
Teachers' Cottage

School Cafeteria

Dining Hall
and
Girls' Dormitory

Seniors

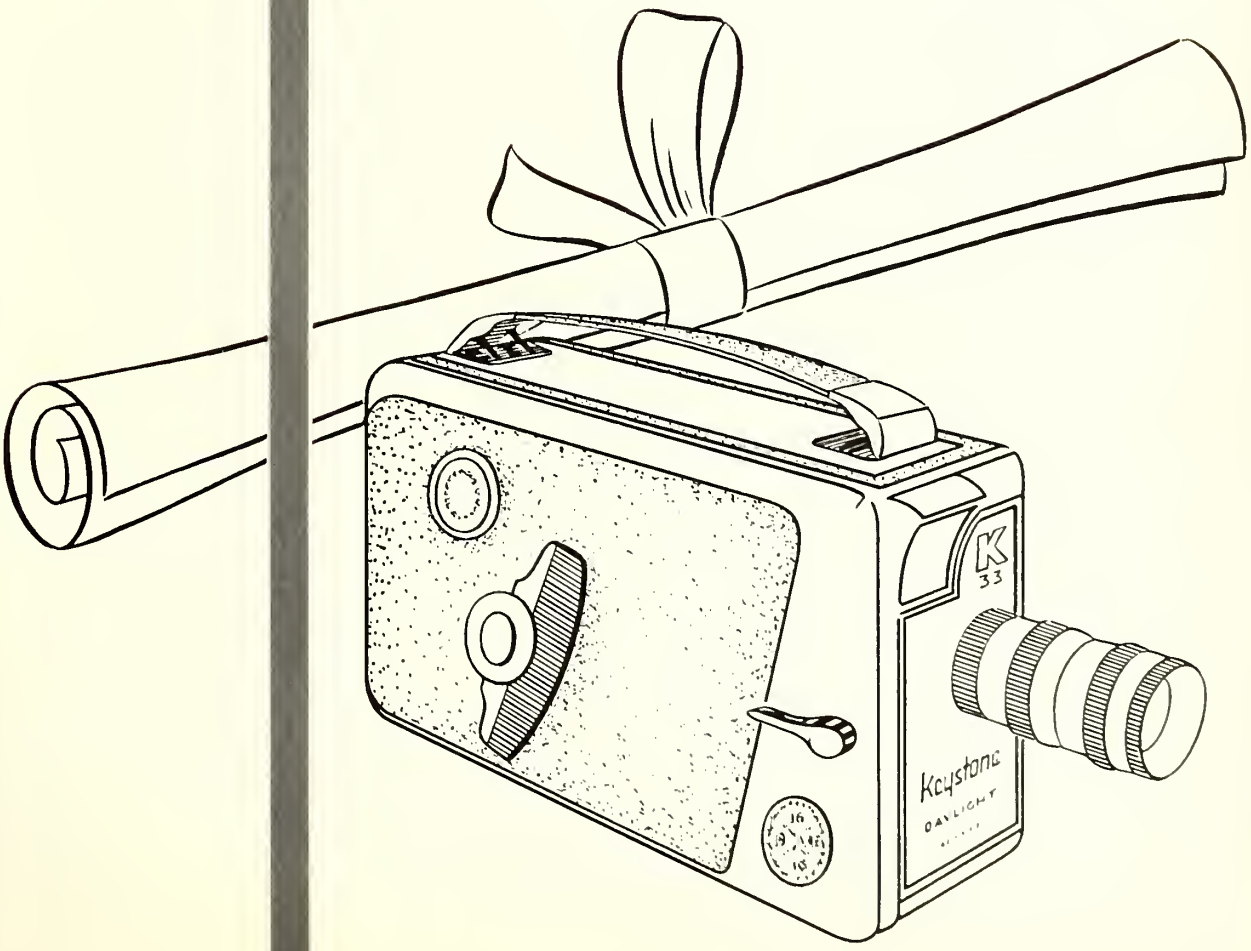

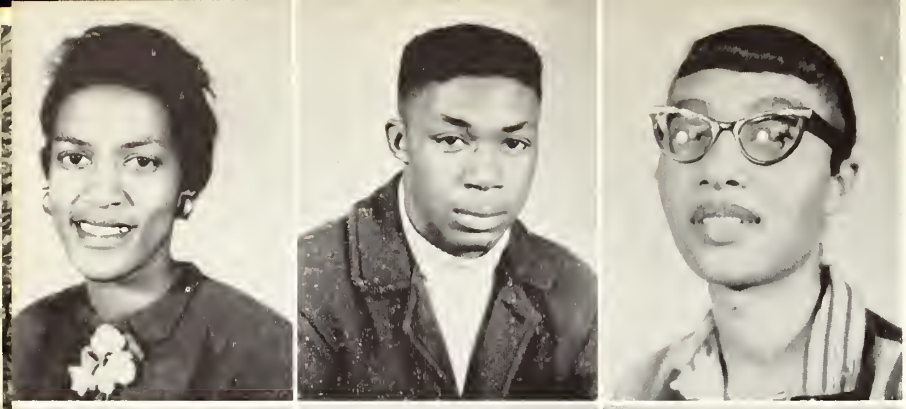

Vivian Flowers
President

David Roach
Vice President

Doris Turner
Secretary

Emma J. Hunt
Assistant Secretary

Barbara Clark
Treasurer

Fannie Turner
Chaplain

William Wooten
Business Manager

Laura S. Mitchell
Sergeant-at-Arms

Jessie Wade

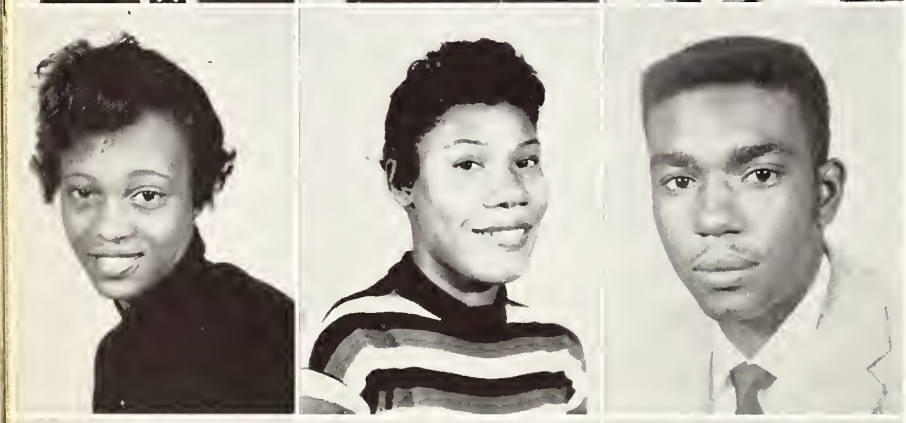

Teola Wright
Romonia Ford
Lensey Wade

Ethel Miller
Cornelius Chavers
Molender Arnold

Elnora Hatchett
Katie McKennie
Lola Drake

Lillie Neal
Wilbert Jefferson
Annie Mae Turner

Velma J. Harris
Ben Willie Neal
Addie Bobo

Ruby Nell Martin
Addie Taylor
Jack Chase

James McLaughlin
Lonnie Reed
Velma Little

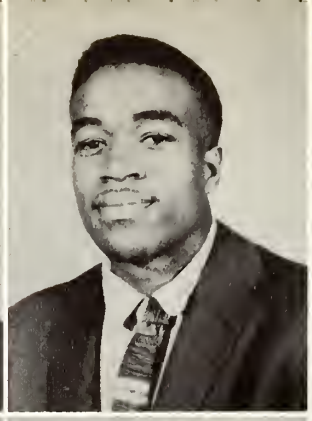

Annie Mae Tribble
Robert Epps
Charlette Johnson

Peter Price
Georgia Kemp
Lucy Henderson

Ruby Washington
Rodell Carter
Bobby McKennley

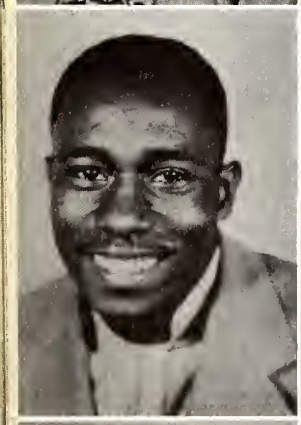
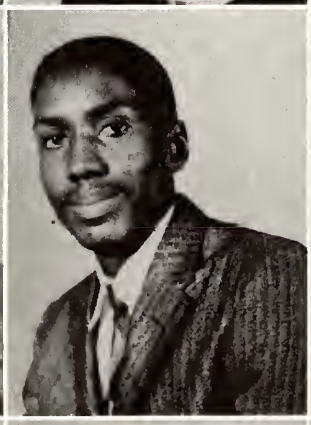

Clyde Franklin
Arthur Williams
Jimmie Smith

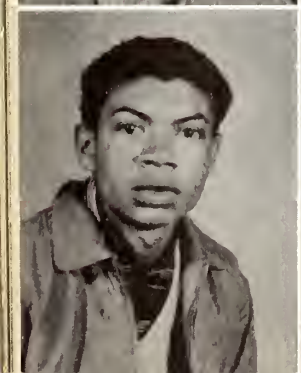

Colonel Myles
David Tate
B. J. Garmon

Juniors

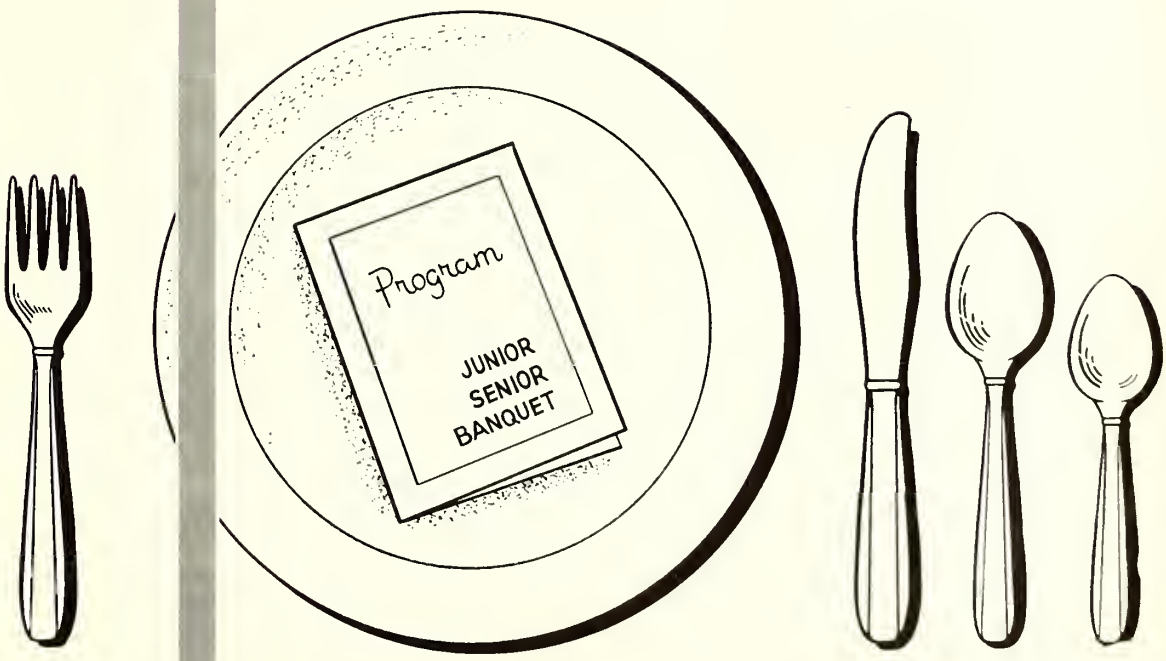

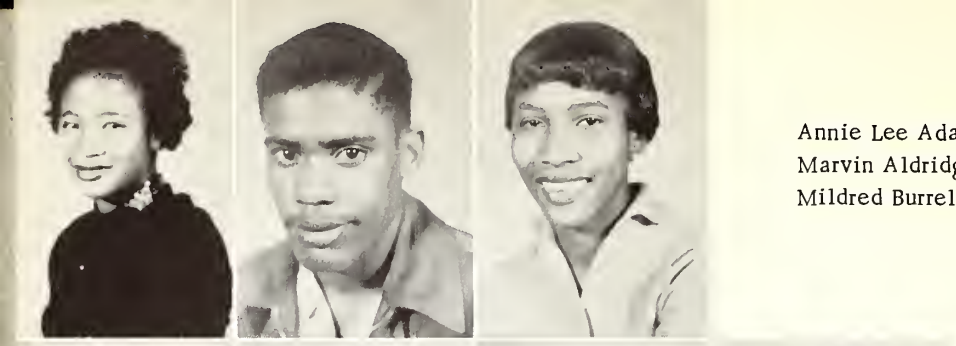

Annie Lee Adams
Marvin Aldridge
Mildred Burrell

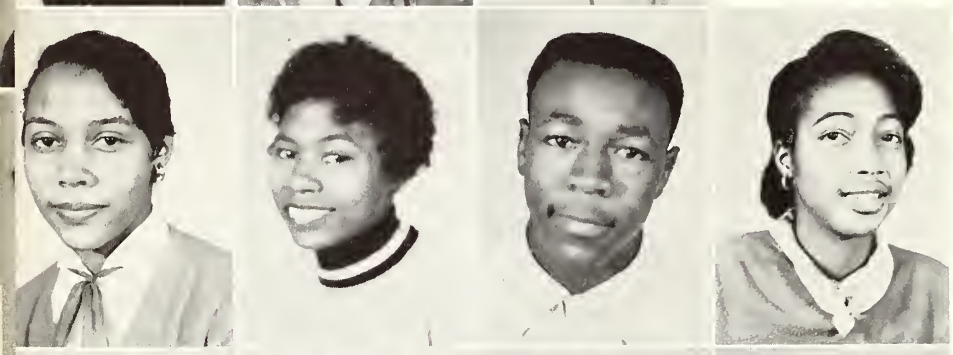

Lillie A. Collins
Margaret Collins
Zemender Chapman
Claudette Crum

Brevell Davis
Sarah Elmore
Milton Elbert
Bernice Fleming

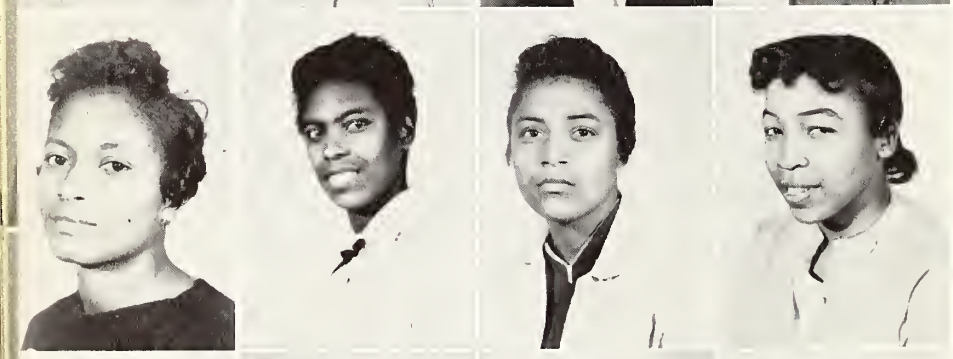

Queen Ester Fizer
Cora Flagg
Barbara Gamble
Ruthie Gholston

Lewis Henderson
Deloris Henderson
Chester Hughes
Ida Johnson

Walter Johnson
Barbara Jones
Georgia Jennings
Willie Kinnard

Pattie Lanfair
Jeannie Lee
Earl Lloyd
B. F. McLaurin, Jr.

Frank McCune
Ronald McLauglin
Ruby Parham
Bernice Payne

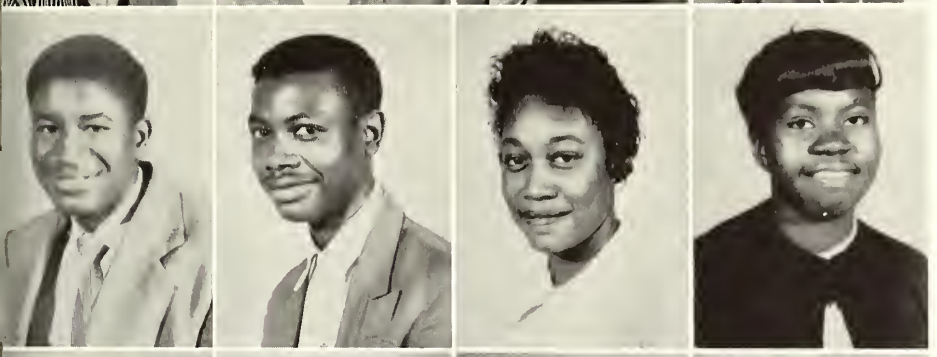

Charlie Pettis
Alexander Parker
Jeanette Royster
Robbie Shelton

Corennea Smith
Dorothy Smith
Charles Ola Spears
Viola Stewart

Hersel Tanner
Lucille Tigg
Riller Vaughn
Bernice Wallace

Edna Wesley
Katie Williams
Daisy Yates
Margie Wilson

Sophomores

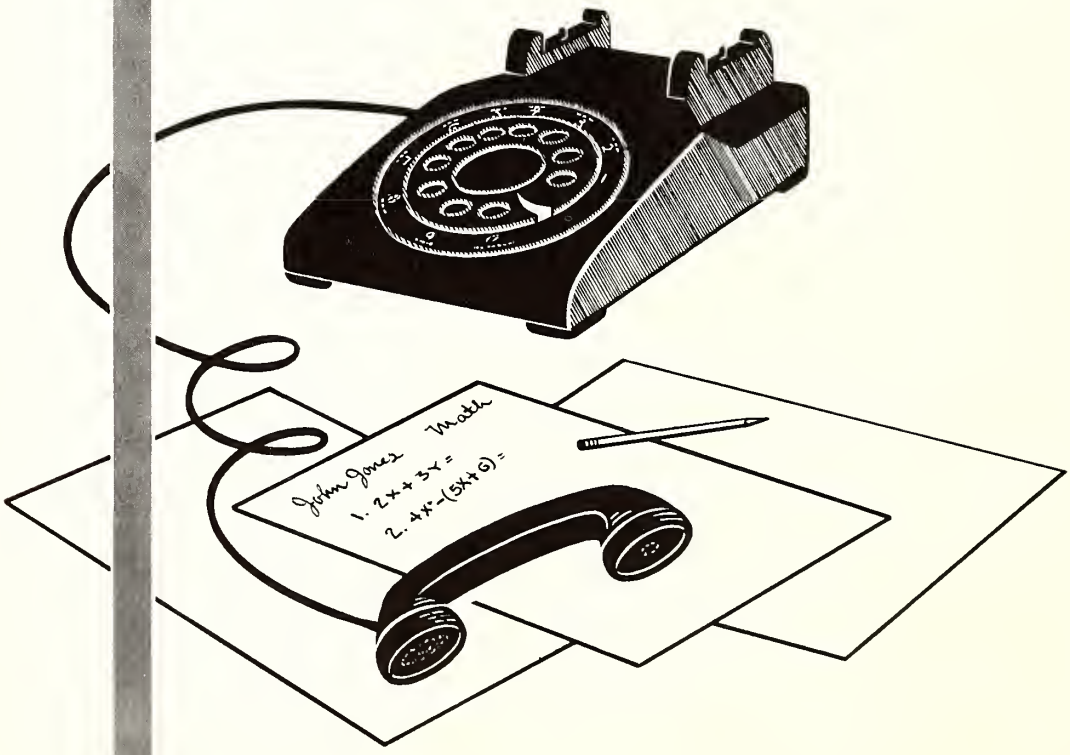

High School Sophomores

Magnolia Malone
Mozella McCool
Johnnie McLaurin
Joyce Miller

Bernice Minor
Grady Mitchell
Margaret Polk
Doris Perkins

Henrietta Ray
Tom Robinson
Rachel Stowers
Virgie Stanton

Katie Shivers
Velma Sharp
Beulah Smith
Velma Turner

Katie Walker
Osceola Ward
Earlean Washington
Ava White

Bettie Boyles

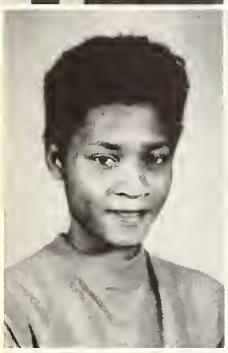

Ruthie Baker
Geneva Blacknell
Velma Cavin
Juanita Carter

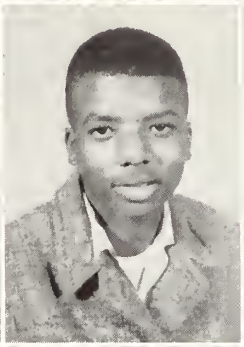

Ida Carter
Merle Collier
David Daniels
Shirley Davis

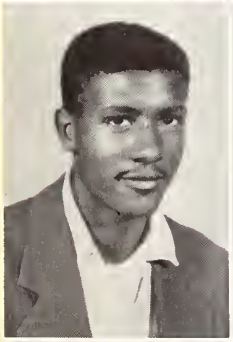

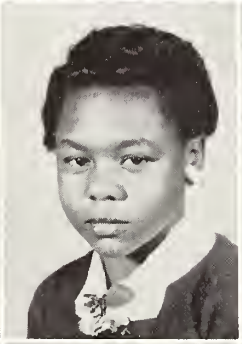

Roy Franklin
Bessie Ford
Alma Hardmon
Margret Hardmon

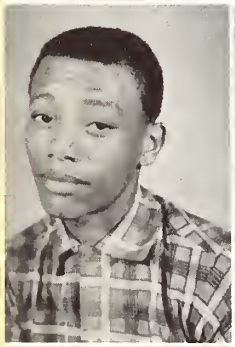

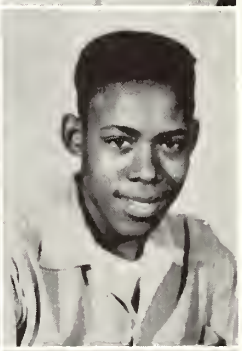

W. T. Henderson
Leatha Henson
Dorothy Jefferson
Robert Jennings

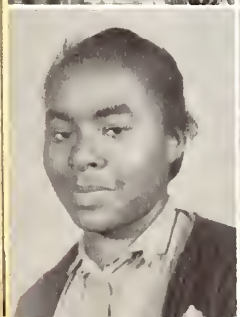

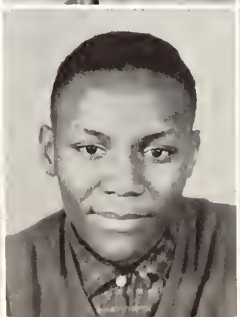

Bessie Jones
Bobbie Jordon
Gene Little
Gloria Malone

Freshmen

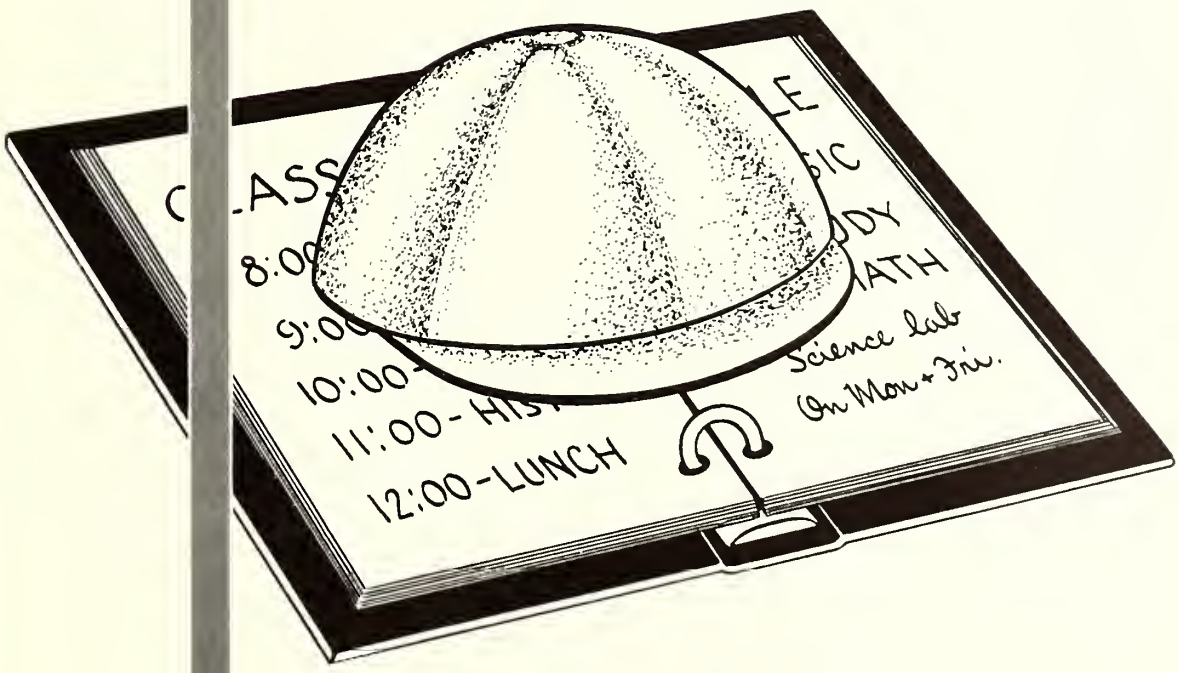

Mary Anderson
Vera Banks
Lelia Bays
Mattie Boxley
Claude Blocker

Annie Bradley
Sherman Briggs
Sarah Bullock
Timothy Burrell
Mary A. Davis

Marshall Fair
Samuel Gordon
Johnnie Hodges
James Hogan
Edward Jenkins

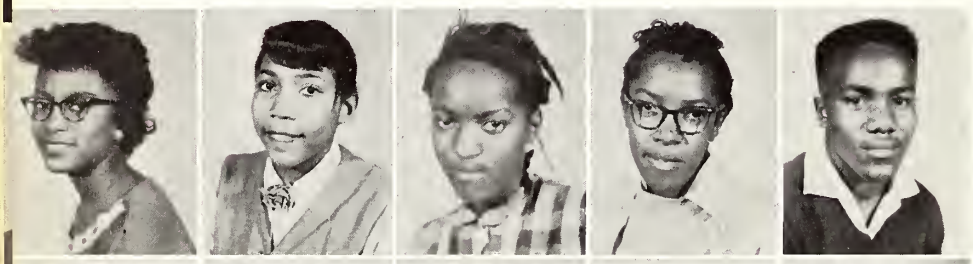

Ruthie Johnson
Marie Maney
Deloris McLaughlin
Helen McLaughlin
Charles McMillon

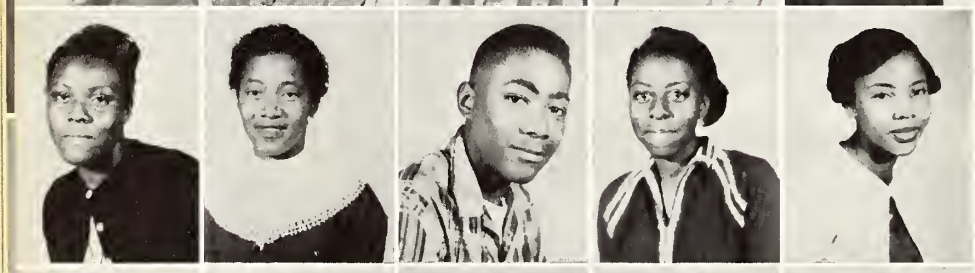

Emma Miller
Louise McMillon
Larry Miller
Jessie M. Mitchell
Edna Outlaw

Earnestine Pearman
Lillie Rowry
Rhoda Shelton
Doris Smith
Geneva Smith

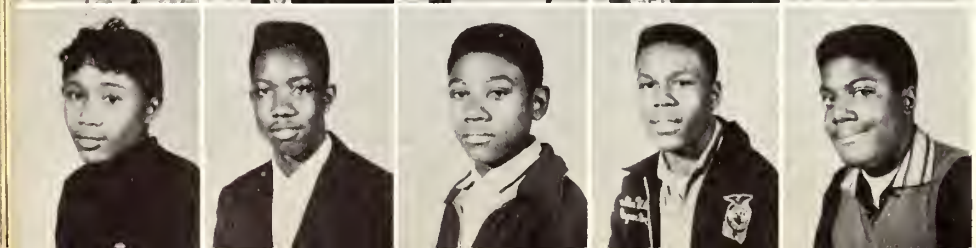

Anise Washington
Leon Williams
Frank White
Julius Waters
John Yarbrough

Elementary

Eighth Grade

MRS. ANN CRUMP, Teacher

Seventh Grade

MRS. LOIS HENDERSON, Teacher

Sixth Grade

MRS. HETTIE S. CAIN, Teacher

Fifth Grade

MRS. ARNOLD CHAMBERS, Teacher

Fourth Grade

MRS. L. B. TOBIAS, Teacher

Third Grade

MISS MARY LOU WHITE, Teacher

First Grade

MRS. ROSA M. BROWN, Teacher

Second Grade

MISS ROBBYE THOMAS, Teacher

ACTIVITIES

Heigh-ho! sing heigh-ho! unto
the green holly;
Most friendship is feigning, most
loving mere folly:
Then, heigh-ho, the holly!
This life is most jolly!

SHAKESPEARE

ALMA JANE COLE

Miss Coahoma Junior College

She studies

She Relaxes

She enters

Mr. and Miss Agricultural High School

DORIS TURNER
JAMES McLAUGHLIN

1957 Homecoming Queen

JESSIE MILDRED JAMES

College Sophomore

Homecoming Highlights

Queen and Miss C.J.C.

Wondering ...

C.J.C. Band

Go, Team, go!

Hey, Team !!

What is it?

1957 Homecoming Highlights

Coahoma Yesterday, Today and Tomorrow

Yesterday

Alumni Speaker - Mrs. Lola H. Whitehead

1956 Queen
and Escort

Today

Tomorrow

WHY GO TO THE MOON

Annual Tractor Clinic

Adult Farm Shop

7
10
8
21
5

ORGANIZATIONS

All the world's a stage

And all the men and women merely
players:

They have their exits and their
entrances;

And one man in his time plays
many parts, . . .

SHAKESPEARE

Student Council

Frank Bluntson, President; Samuel Torrence, Vice President; Maxine Flowers, Secretary; Mrs. Zee A. Barron, Mr. S. L. Blackburn (not shown) Advisors.

Business Education

College Chemistry Class

College Biology Class

College Science Symposium

Sponsors M. R. KEYS left

FRANK W. GAMBRELL right

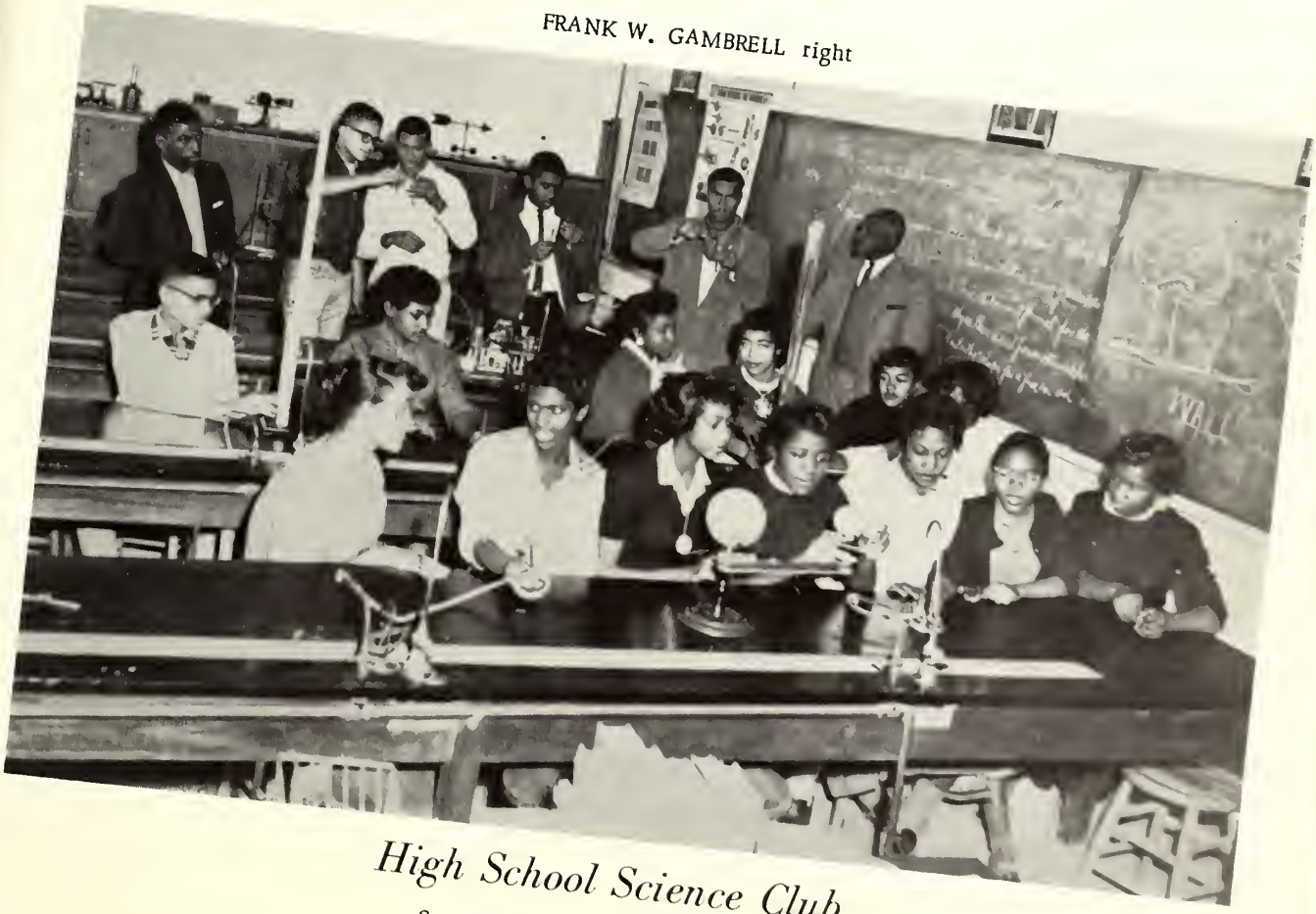

High School Science Club

Sponsors W. S. DEMBY, JR., left

JOHN A. JACKSON right

Class in Carpentry

A Finished Product

C.J.C. and A.H.S. 4-H Club

MOTTO: Make the Best Better

Jessie M. James, President; M. Hardman, Vice; Leatha Henson, Secretary. Mrs. Nancy Dickey and Mr. B. G. Rainey, Sponsors. Miss Geneva Edwards, Co. Home Demonstration Agent. Mr. B. H. Cooper, County Farm Agent.

N.F.A. Officers

S. T. PEYTON, Sponsor

Tri-Hi-Y Annual Faculty Dinner

EARLINE M. ANDERSON, Advisor

Ninth Grade Dramatic Club

Hi-Y

MAYO WILSON, Advisor

The A Cappella Choir

LASSYE VAN BUREN, Director

Male Quartette

Concert Choir

C.J.C. and A.H.S. Band

CONSUELLA CARTER, Director

Majorettes

C.J.C. and A.H.S. Band in Formation

Annual North Delta Band Clinic

Home Economics Department

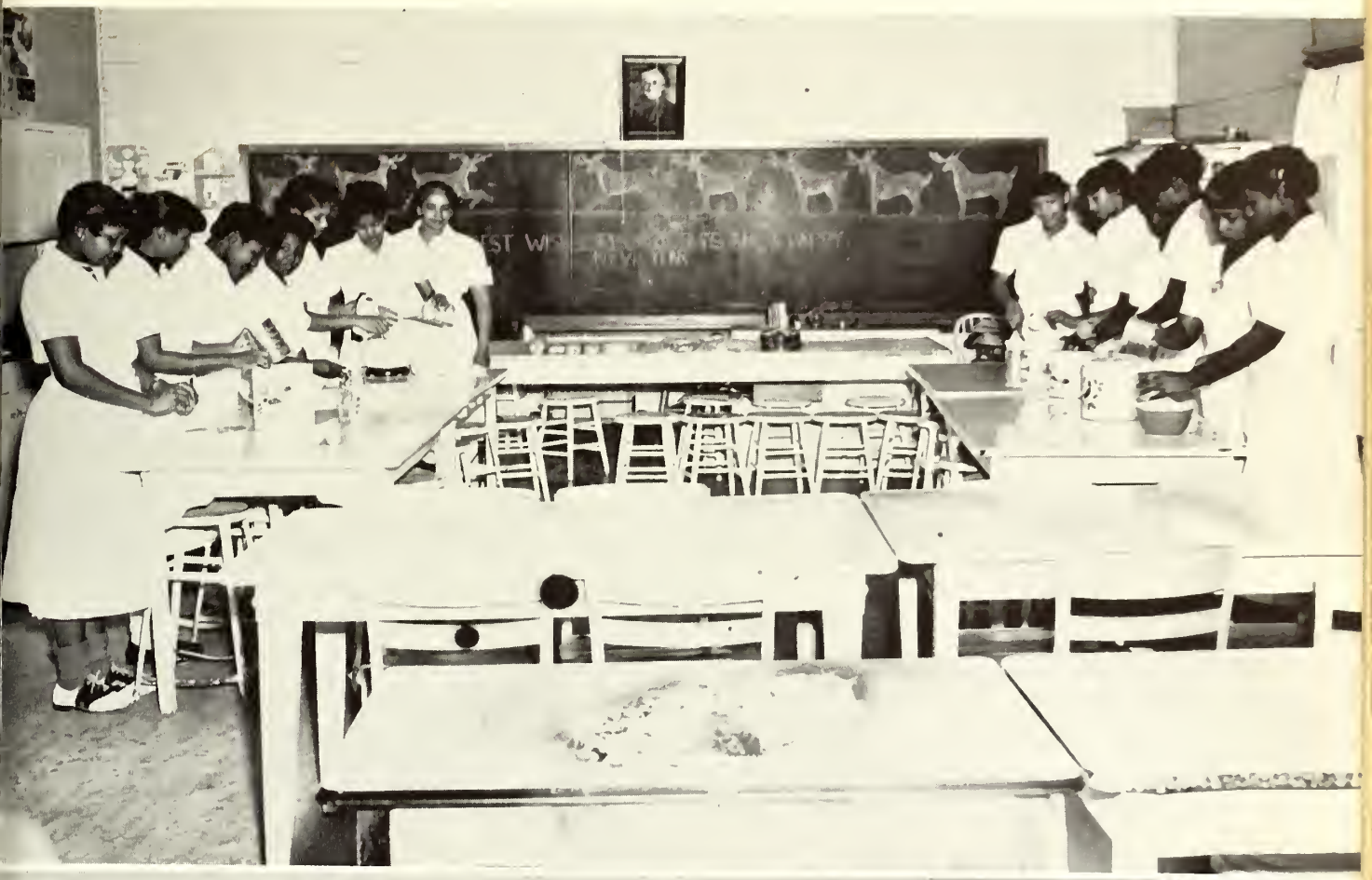

Driver Education

Trades and Industrial Arts Club

Dramatic Club Reading Play Script

Physical Education Group Practicing

Group of 1957 Graduates, Commencement Speaker and President McLaurin

ATHLETICS

O! It is excellent
To have a giant's strength;
but it is tyrannous
To use it like a giant.

SHAKESPEARE

C.J.C. Tigers of 1957

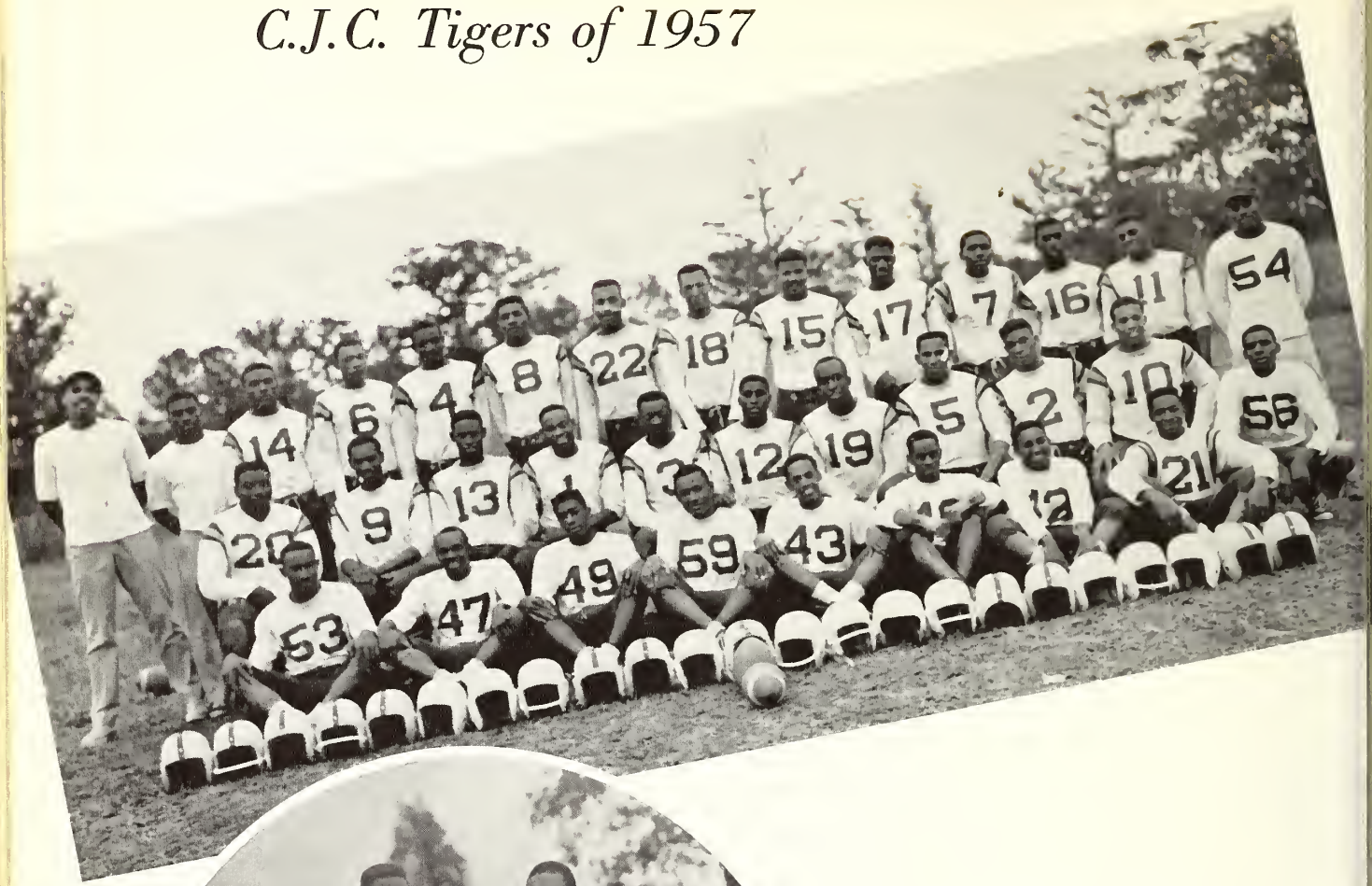

CAPTAIN SIMPSON HARRIS No. 21

CO-CAPTAIN EMERSON DELANEY No. 10

Assistant Coach, WILLIAM S. DEMBY

Head Coach, SAMUEL CRUMP

Assistant Coach, JOHN H. GRIFFITH

At Play

C. SMITH JR. — End

J. HARRIS — Tackle

O. TATE — Tackle

T. OUTLAW — Guard

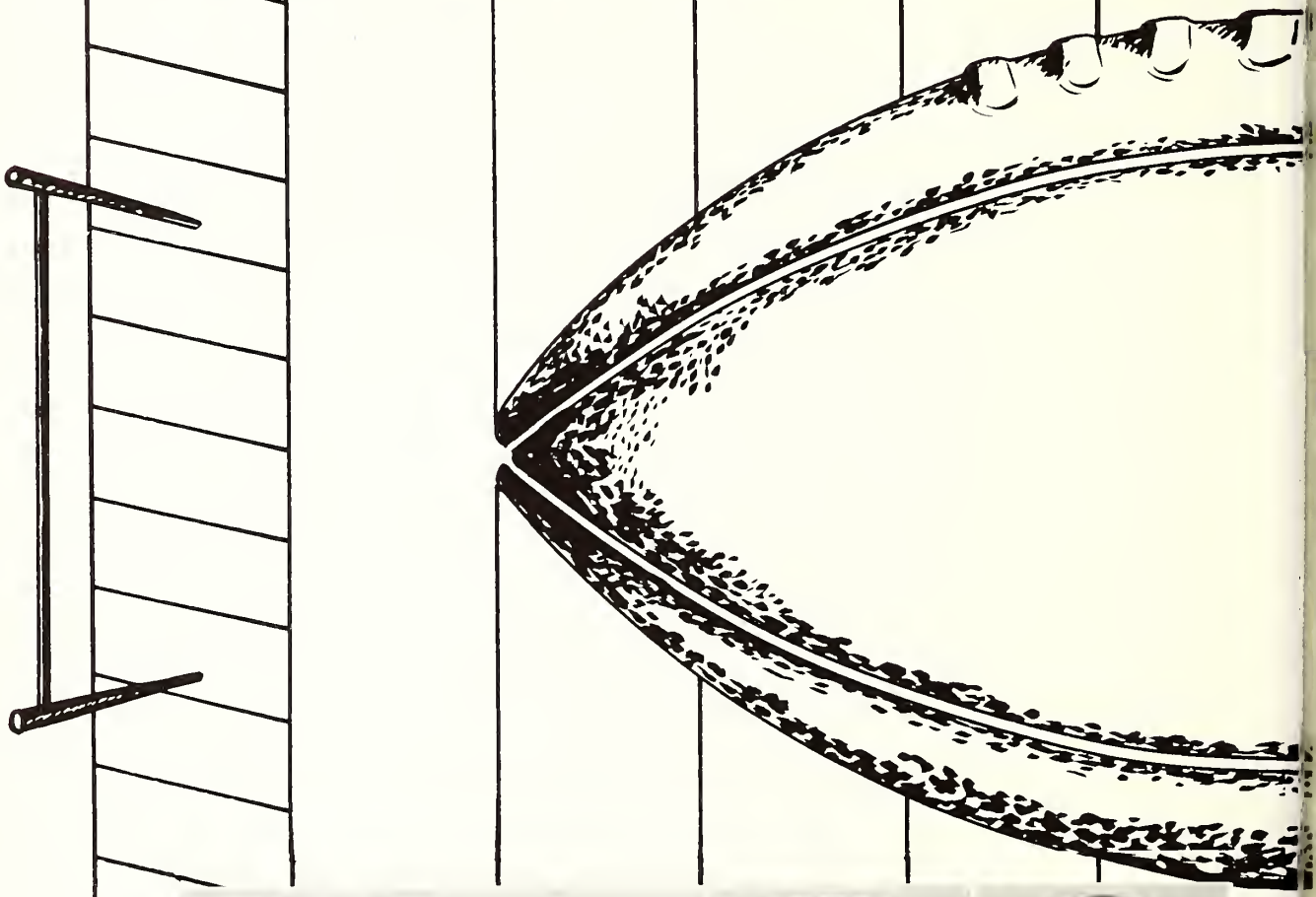

T. COTTON JR. — Quarterback

L. VENSON — Halfback

R. WINN — Halfback

W. BROWNLEE — Fullback

Tigers Nearing End of Trail

J. SCOTT — Guard

A. BARNES — End

S. HARRIS — Center

C. H. WAGSTER — Center

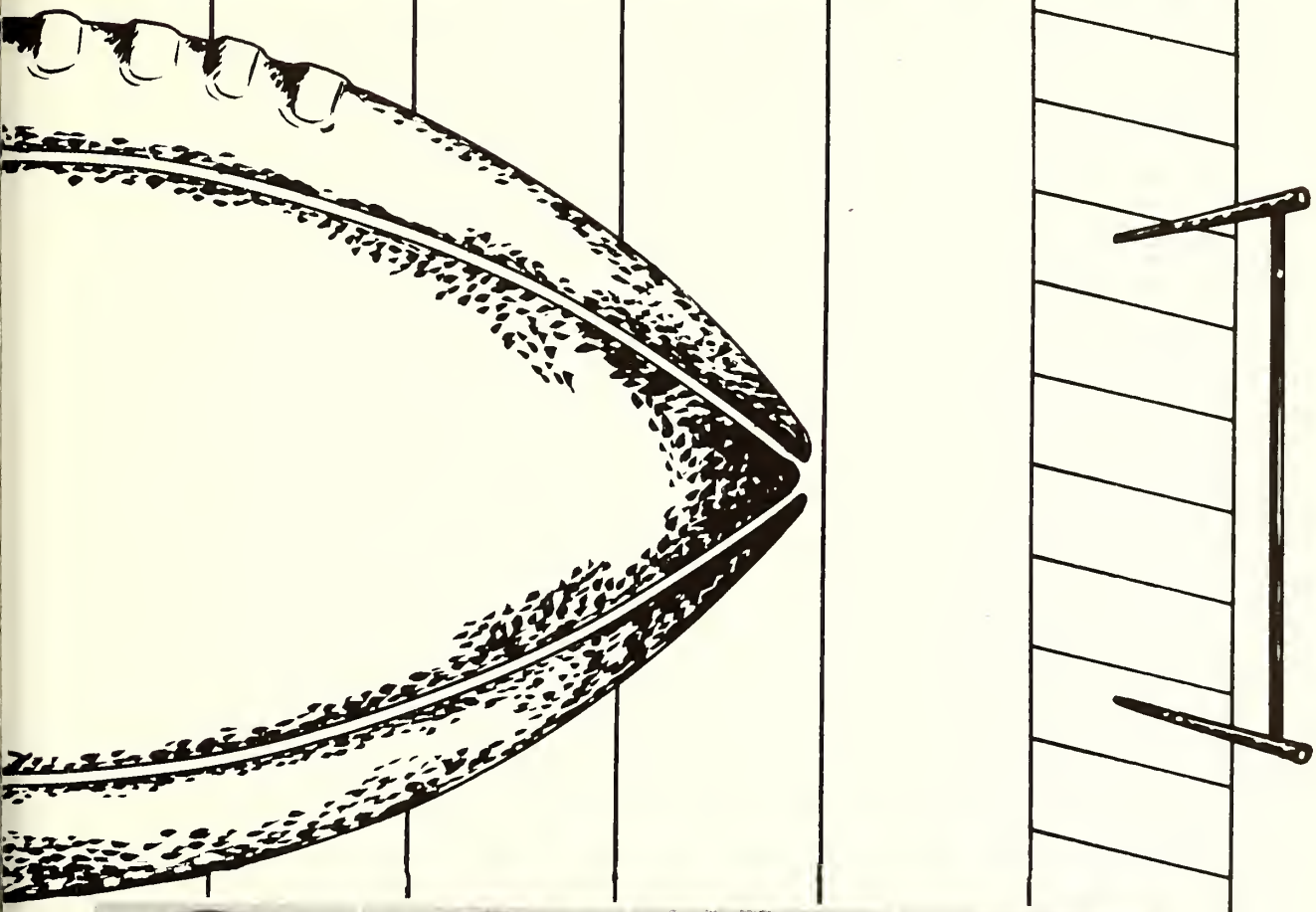

J. SMITH — Fullback

J. WILLIAMS — Tackle

L. ROBERSON — Halfback

L. C. MITCHELL — Halfback

Tigers Nearing End of Trail

High School Basketball Teams

1958 College Basketball Teams

G. ACLES C. BENDER L. BRAXTON E. FANT C. MONTGOMERY

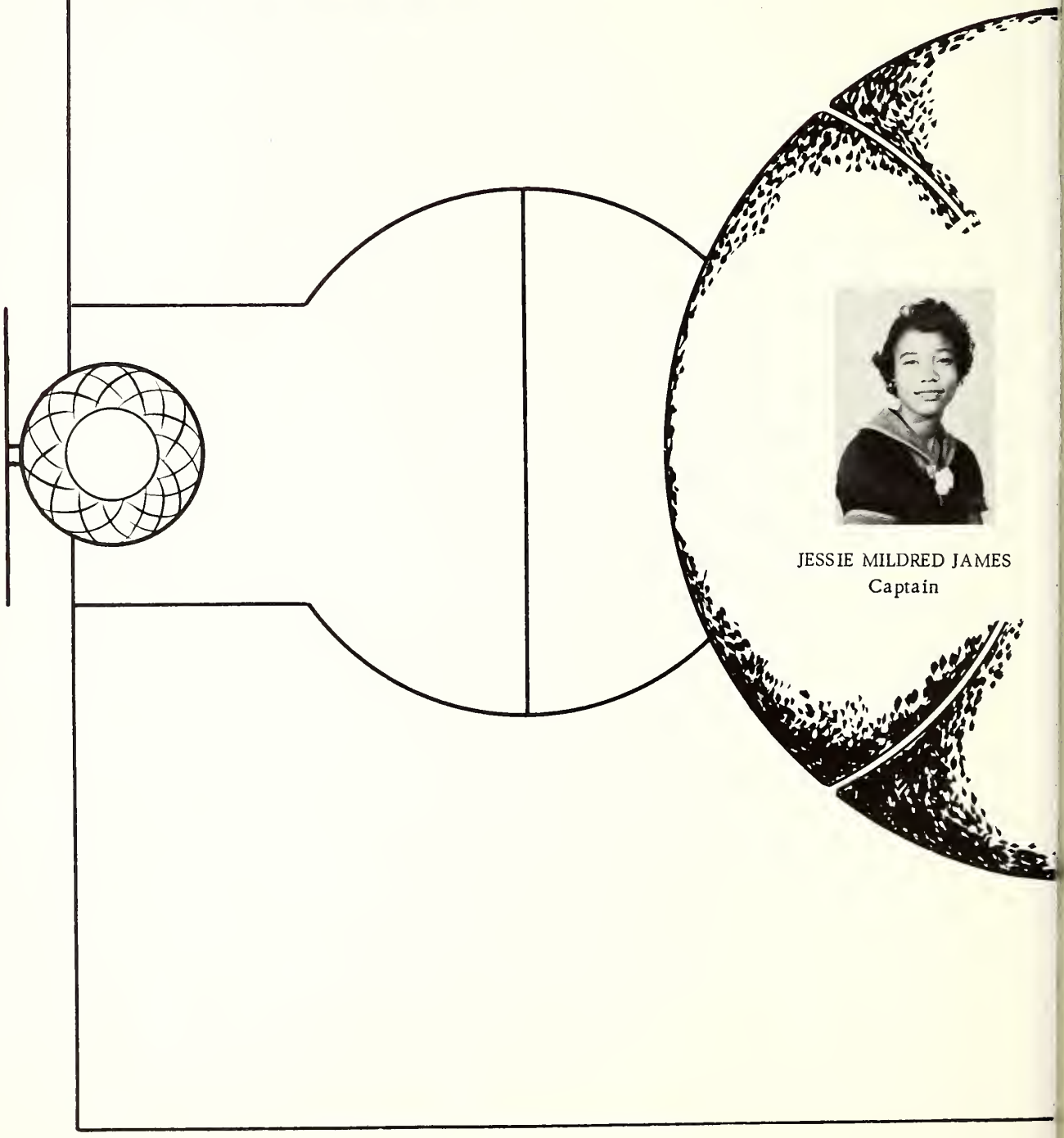

JESSIE MILDRED JAMES
Captain

Tigers Nearing End of Trail

Tigers Nearing End of Trail

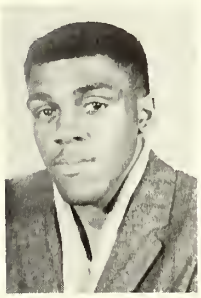

TAYLOR COTTON
Captain

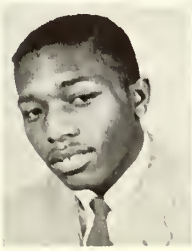

HENRY
CLAY

EDGAR
McKNIGHT

C. H.
WAGSTER

C.J.C. Cagers in action against
Jackson State Junior Varsity

McKnight gets off a "one-hander"

ADVERTISERS

This above all — to thine own self be true,
And it must follow, as the night the day,
Thou canst not then be false to any man.

SHAKESPEARE

THE FOURTH STREET DRUG STORE

Is the Coahoma Junior College Tigers' "Den"
Where the Cubs and Cats Gather for:
Fountain Service - Sundries - Prescription Service
Competent, Professional, Reasonable

FRANK BRAUGHER, Drug Clerk
AARON E. HENRY, Proprietor

220 Fourth St. Prompt Delivery Phone MA-4-2913

Compliments of
BUNNIE'S CAFE
Home Cooked Food, Service With a Smile
402 Ashton Ave. Clarksdale, Miss.

Compliments of the
CASH & CARRY CLEANERS
Clarksdale, Mississippi

Compliments of the
WHITE ROSE CLEANERS
FULTON FORD AND SONS
Cleaning - Dyeing - Pressing and Tailoring
Phone 4-8011 Clarksdale, Mississippi

Compliments of
ADMIRAL
TV - APPLIANCES

Compliments of
ORIVAM JEWELERS
McWilliams Building
South Side
Clarksdale, Miss.

Compliments of
KAUFMAN'S MEN'S & BOYS' SHOP
208 Delta Avenue
Clarksdale, Mississippi - Ph. MA-4-5956

Compliments of the
DAY AND NITE SERVICE STATION
DUKE SKINNER - YERGER CARTWELL
Third and Issaguena Phone MA 4-2016
Clarksdale, Mississippi

Compliments of
MOSE'S CAFE
For Good Home Cooked Foods - See Us
Clarksdale, Mississippi

The Clarksdale Press Register

Published by
DELTA PRESS
PUBLISHING COMPANY, INC.

351 Delta Avenue
Clarksdale, Mississippi

PEPSI-COLA

Clarksdale, Mississippi

WONDER BREAD Builds Strong Bodies 12 Ways!

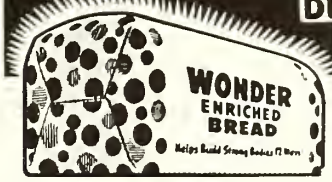

Clarksdale, Mississippi

PLANTERS MANUFACTURING COMPANY

Manufacturers
Cottonseed and Soybean Products

P. O. Box 733

Clarksdale, Mississippi

TONEY'S SHOPPING CENTER

1002 Fourth Street Clarksdale, Mississippi

Compliments of

COAHOMA COUNTY BANK
& TRUST CO.

Growing With Friendly Service

Clarksdale, Mississippi

Compliments of

HICKS
PURE OIL STATION

1505 Fourth Street

Prompt - Courteous - Efficient
Service
Car Washing Our Specialty
Automatic Equipment
Road Service

OLIVER HICKS, Mgr. Phone Ma 4-9201 GEORGE HICKS, Owner

For an Evening of Pleasure Visit

Twilight Lounge

Phone Ma 4-9263
Sea Foods - Sandwiches
Barbecue
Drinks

Hours 4 - 12 Adults Only

Mgr., JOHN M. RILEY GEORGE HICKS, Owner

EARNEST DAWSON

Heating
Ph. N. 6214

Plumbing
Ph. D. 2004

Clarksdale, Mississippi

Compliments of
SOUTH-SIDE CLEANERS
"Best in Cleaning"

103 State St. Ph. MA-4-9202

Clarksdale, Mississippi

Compliments of
MORGAN AND LINDSEY
Stores of Courtesy
Clarksdale, Mississippi

Compliments of
WING'S CASH STORE
Groceries - Meats - Vegetables
Jonestown, Mississippi

Compliments of
GREEN'S DRUG SUNDRIES
Jonestown, Mississippi
MRS. L. GREEN, Proprietor

Compliments of the
JONESTOWN CLEANERS
MR. M. E. MAY

Compliments of
BROWN'S CONCESSIONS
Jonestown, Mississippi
MR. GARRETT BROWN JR., Mgr.

Compliments of
JONESTOWN TEXACO SER. STA.
Jonestown, Mississippi
Phone El 8-4322

Compliments of
SALOMON'S RETAIL
MERCHANTS
Jonestown, Mississippi

Compliments of
STEED & HEARNE MUSIC CO.
Clarksdale, Mississippi

Compliments of
BEN FRANKLIN STORE
624 State Street Clarksdale, Mississippi
E. W. THOMAS, Owner

Compliments of
J. P. LAVENE
Amusement Merchant, Planter
Clarksdale, Miss.

Compliments of
OKUN'S SHOE STORE
Clarksdale, Mississippi

Compliments of the
LIBERTY SUPER MARKET
508 Third Street
Clarksdale, Mississippi

Compliments of
UNITED ORDER OF FRIENDSHIP
OF AMERICA
R. L. DREW, Worthy Grandmaster
S. J. JOHNSON, Worthy Grand Sec.

Compliments of
CLARKSDALE STYLE SHOPPE, INC.
249 Yazoo Avenue
Clarksdale, Mississippi

Compliments of
HENDERSON
REXALL DRUGS
Clarksdale, Mississippi

Compliments of

THIGPEN'S

Chicken Shack

for

Delicious Breakfast - Dinner
Supper - Steaks and Chops
Owned and Operated by
MR. AND MRS. THIGPEN
Clarksdale, Miss.

For Comfort, Durability
and for Style
Shop at the

COAHOMA

FURNITURE COMPANY

723 Riverside Ave.

Clarksdale, Miss.

Compliments of the
JO-ANN SHOP
Ladies' Ready-to-Wear, Millinery and Shoes
Clarksdale, Mississippi

Compliments of
GARNER'S AMUSEMENT CENTER
Clarksdale, Mississippi

Compliments of the
FLAMINGO INN
Sunflower Avenue Clarksdale, Miss.

PICK AND PAY GROCERY & MARKET
GEORGE ELLIS, Proprietor
Phone MA.4-2926 215 Fourth Street Clarksdale, Mississippi

Compliments of

CLARKSDALE DAIRIES

INCORPORATED

Grade "A" Pasteurized
Dairy Products
Home Delivery

1307 State Clarksdale, Miss.

Compliments of
ROSE SEED CO.
Hi-Way 49
Phone MA-4-5443 Clarksdale, Miss.

Compliments of the
INTERNATIONAL ORDER OF TWELVE
KNIGHTS & DAUGHTERS OF TABOR
MISSISSIPPI (JURISDICTION), INCORPORATED
Oldest and Largest Purely Negro Fraternal Organization in the World
Life Insurance From $100.00 to $200.00 and
Complete Hospitalization in Taborian Hospital
Less Than $1.12 Per Month
Home Office: Mound Bayou, Miss.
SIR P. M. SMITH, C. G. M. SIR J. W. CHAMBERS, C.G.S.

JEWEL GROCERY
Fine Food - Choice Meats
Phone 65
Mound Bayou, Mississippi

Compliments of the
THOMPSON SERVICE STATION
Hi-Way 61
Mound Bayou, Mississippi

Compliments of
POWERS
The Fashion Store of the Delta
Clarksdale, Mississippi

Compliments of the
HYDE BROTHERS LUMBER COMPANY
1941 Fourth Street Ph. MAin 4-2556
Clarksdale, Mississippi

Compliments of

SHANKERMAN'S

Clarksdale's Greatest
Store for Men and Boys
228 Yazoo Ave.
Clarksdale, Mississippi
Dobbs Hats - Hanan Shoes
Van Heusen Shirts
Kuppenheimer Clothes

Compliments of

J. C. PENNEY CO.

Your Dollars Buy More
Quality for Less

at PENNEY'S!

Clarksdale, Miss.

OUR PATRONS

Mrs. Allie D. Anderson
Mrs. Rosie Armstrong
Mr. Audrey Ball
Miss A. J. Billups
Mrs. Dorothy Brown
Mrs. Sara Cannon
Mrs. Margaret Chapman
Miss Alean Coburn
Mrs. E. M. Crumpton
Miss Earnestine Boyd
Mrs. Frances Daniel
Miss A. E. Daugherty
Miss Gloria Deane Daugherty
Mrs. John Henry Davis
Mr. John Henry Davis
Mr. and Mrs. Arthur Dupree
Mrs. Frances Daniel
Mr. Eugene Fox
Miss Florence Gordon
Mr. and Mrs. Dave Hawkins
Mrs. Noelle Henry
Mrs. Edna Jackson
Mr. and Mrs. Foster James
Jitney Jungle Store
Mrs. Lillian Rogers-Johnson
Mr. Ben F. Jones
Dr. and Mrs. Luther McCaskill
Dr. and Mrs. Claude Montgomery
Miss Dorothy P. Moore
Mrs. Blanche Palmer
Mr. Eddie Palmer
Miss Jean Palmer
Mrs. Lula Pendleton
Mr. L. Richmond
Riley's Barber Shop
Mrs. Inez Sanders
Mr. L. C. Scott
Dr. and Mrs. O. G. Smith
Rev. Theodore Trammel
Mr. and Mrs. Ira Thomas Sr.
Mrs. M. O. Watts
Mrs. Vernetta L. Weddington
Mr. and Mrs. J. D. Williams
Mrs. Lola H. Whitehead
Miss Addie Beasley
Mrs. Laura Cannon

THE COAHOMAN STAFF

THE JOY OF BEING ON THE STAFF

Getting out this annual is no picnic. If we print jokes, people say we are silly, If we don't they say we are too serious, if we clip things from old annuals we are too lazy to write them ourselves. If we don't we are stuck on our own stuff. If we stick close to the job all day, we ought to be out hunting news. If we go out and try to hustle, we ought to be on the job in the office. If we don't print contributions, we don't appreciate true genius; if we do print them the annual is full of junk. If we make a change in the other fellow's makeup, we are too critical; if we don't we are asleep. Now likely as not, some smart guy will say we swiped this from some other annual. WE DID . . . . .

ALMA J. COLE - Editor-in-Chief
FRANK BLUNSTON - Associate Editor
LUCINDA CRAWFORD - Assistant Editor
MARIE CANNON - Art Editor
JESSIE M. JAMES - Faculty Editor
TAYLOR COTTON - Athletic Editor
LILLIE THOMAS - Subscription Manager

JAMES McLAUGHLIN, High School Editor
GEORGE YOUNG, Copy Editor

CHAMBERS SMITH, Business Manager
SAUL AUSTIN, Asst. Copy Editor

Advertising Staff: ROY S. WALKER, Mgr., CHESTER HUGHES, B. F. McLAURIN, JR., RODELL CARTER, RUTH BATTON.

Typists: LOUISE BRAXTON, JOE LOUISE BROWN, CHRISTINE BENDER, LILLIE BELL DAVIS, GLENELLA ACLES, BESSIE COLE, EVERETTE ALLEN.

MRS. ZEE A. BARRON - Sponsor
MR. B. O. WILCOX - Co-Sponsor
MR. FRANK McCUNE - - - - - - - - - - - - Advertising Assistant (not shown)
MR. JAMES E. MILLER - - - - - - - - - - - - - - Staff Photographer (not shown)
MRS. E. M. JACKSON - Associate (not shown)

LITHOGRAPHED BY

TAYLOR PUBLISHING CO.

DALLAS • TEXAS
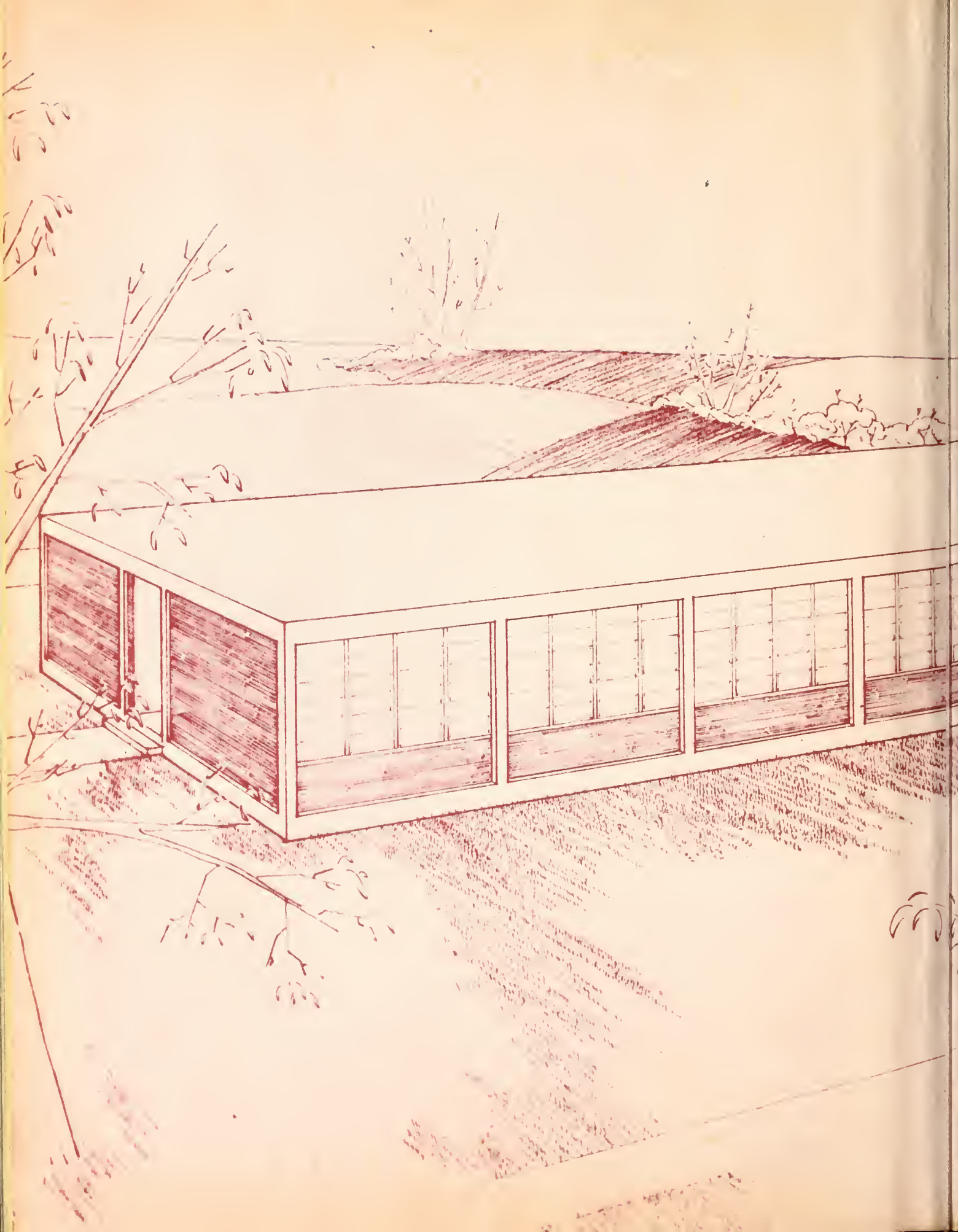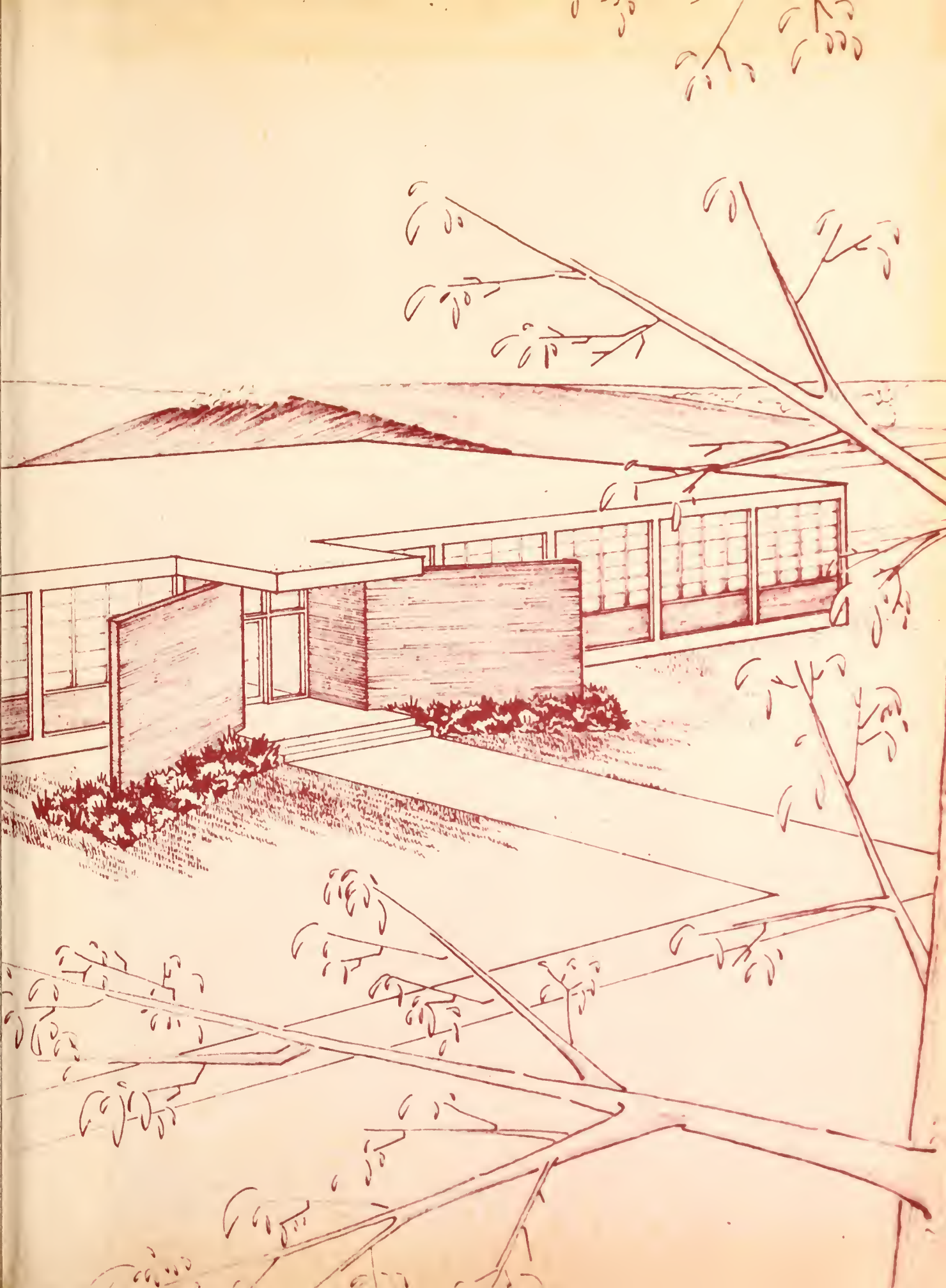
The Best Yearbooks are TAYLOR-MADE